

SU

.AT

Survey for: Merrill Ri

ip I J

A parcel of land located in the Southwest Quarter (SW 1/4) of the Southwest Quarter (SW 1/4) of Section 8, T. 31 N., R. 7 E., City of Merrill, Town of Pine River, Lincoln County, Wisconsin.

LEGEND:

- PK nail Located
- ▲ 3/4" Ø Rebar Located
- Indicates 2" Ø Iron Pipe not less than 24" to be placed after grading of site.

N

Scale: 1" = 200'

Bearings are referenced to the West Line of the SW 1/4 of Section 8, T 31 N R 7 E Assumed N 00°-04'-05" E.

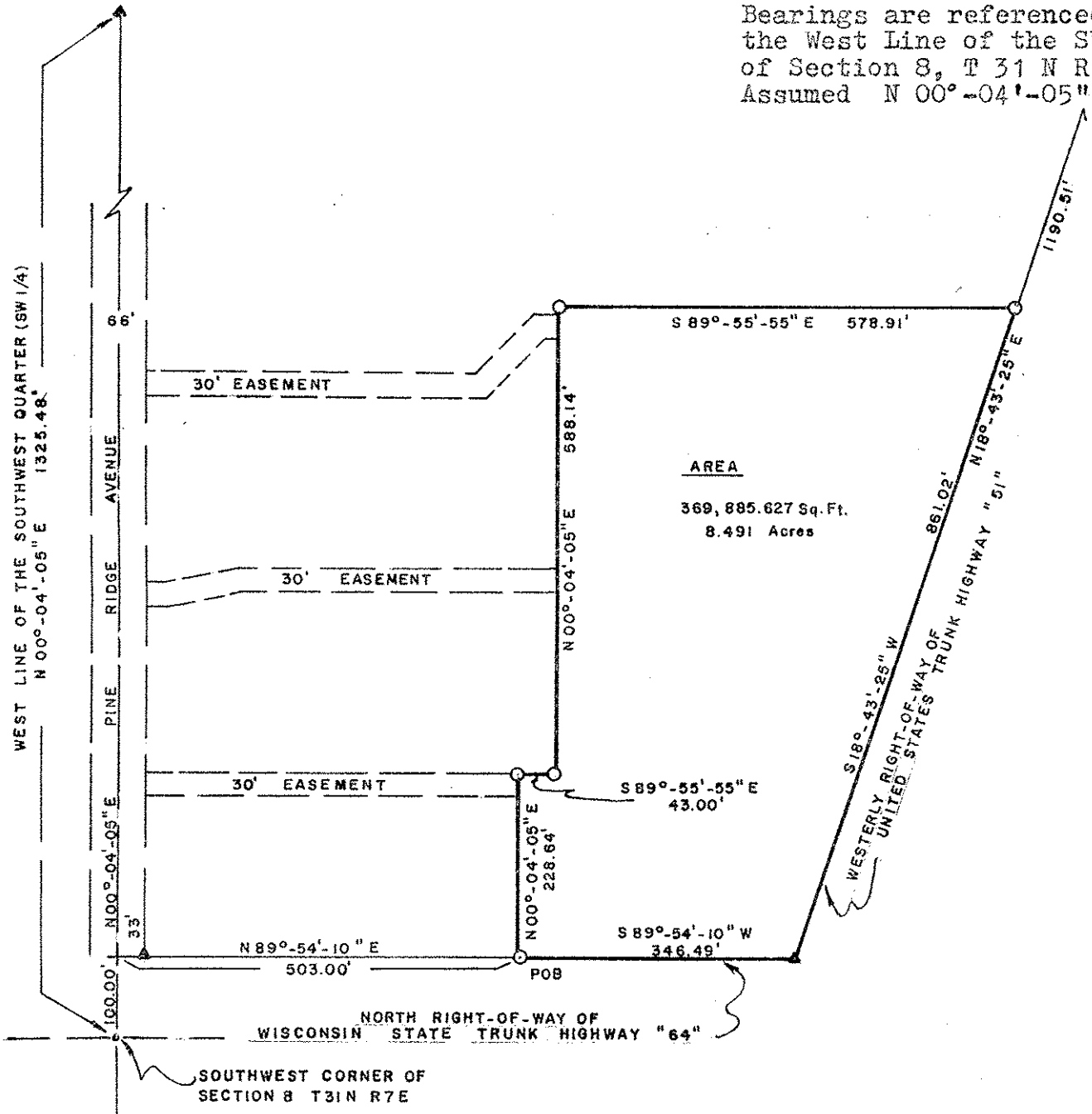

I certify that I have surveyed the above described parcel of land and that the following Plat is an accurate survey and a true representation thereof and correctly shows the exterior boundary lines of said parcel and the correct measurements thereof to the best of my knowledge and belief.

Terry L. Cornell
Terry L. Cornell
Registered Land Surveyor S-1905

August 3rd, 1988
REVISED AUGUST 15, 1988

WOODLAND CONSULTANTS, INC.

P.O. Box 548
755 Valley View Drive
Richland Center, WI 53581-0548
(608) 647-2191

S363A