

Medford, Wisconsin

SURVEYING SERVICES  
Subdivisions  
Certified Surveys  
Property Surveys  
Topographic Mapping  
Street Improvements  
Route Locations  
Plot Plans

A TRACT OF LAND IN THE SW 1/4 OF THE SE 1/4  
OF SECTION 8, T. 31 N., R. 7 E., LINCOLN COUNTY,  
WISCONSIN.

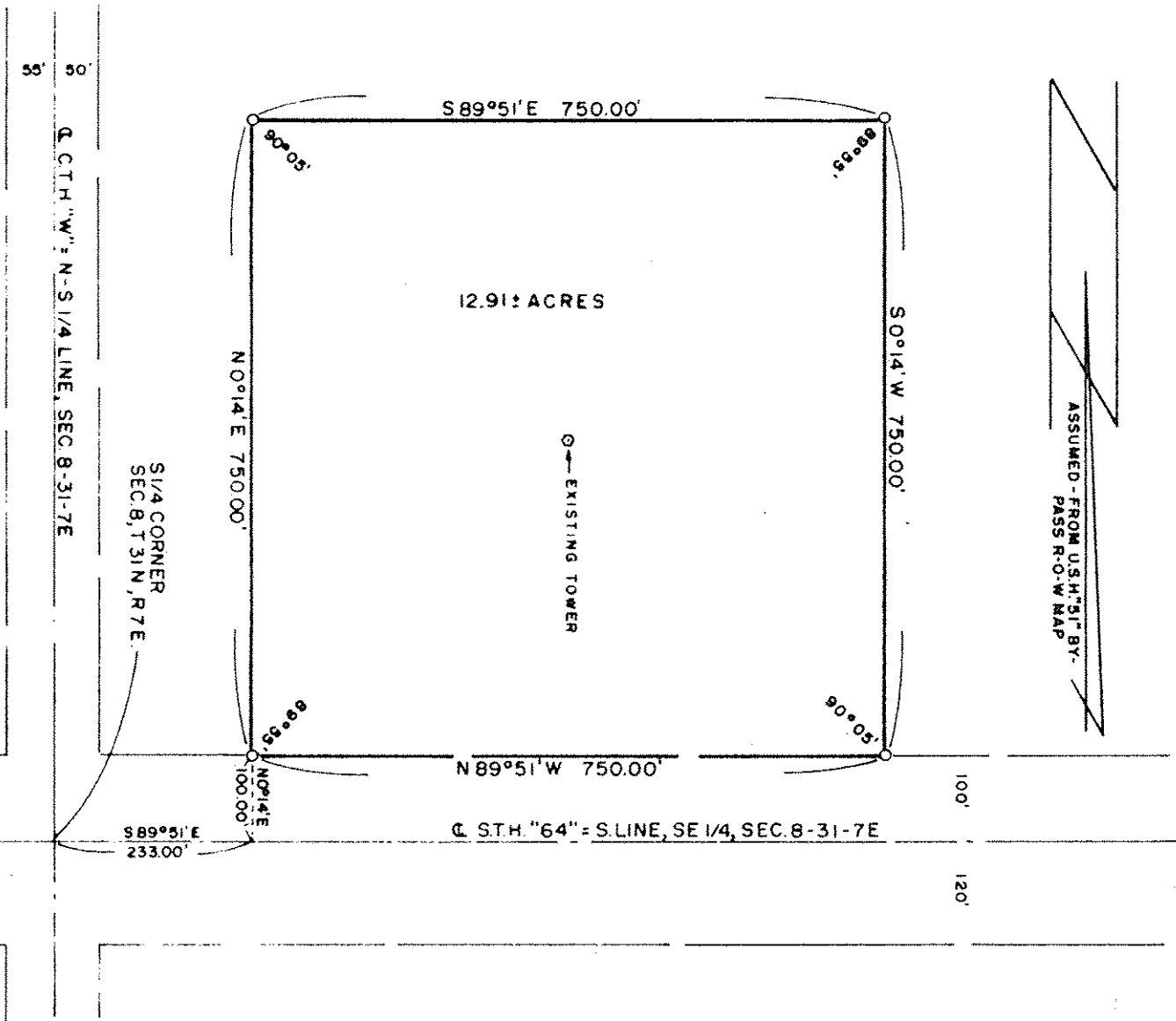
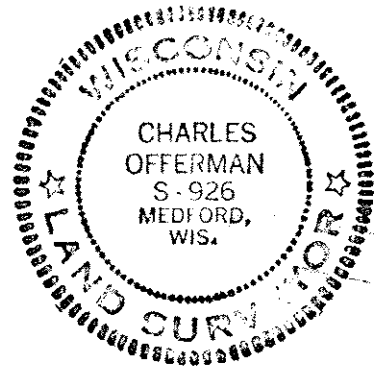

Scale of Map: 1 inch = 200'



STATE OF WISCONSIN }  
COUNTY OF TAYLOR } 55

- LEGEND
- Iron Pipes Found
  - 1" x 24" Iron Pipes Set, 1.13 lb./ft.
  - Stone Mon. Found
  - △ Iron Pins Set
  - ⊙ 2" x 30" Iron Pipes Set, 3.65 lb./ft.

I, CHARLES OFFERMAN, Land Surveyor of the State of Wisconsin, do hereby certify that on DECEMBER 23, 1974, I surveyed the above described property according to official records and that the accompanying map is a true and correct representation of the exterior boundaries of the land surveyed, that all buildings and improvements lie wholly within the boundary lines, and that no encroachments by adjacent property owners appear from said survey except as indicated.

S362B

*Charles Offerman*  
Registered Land Surveyor