

This is not a CSM.

MAP OF SURVEY

PART OF THE NW1/4 OF THE NE1/4 AND PART OF THE NE1/4 OF THE NE1/4 SECTION 12, T31N, R7E, TOWN OF PINE RIVER, LINCOLN COUNTY, WISCONSIN

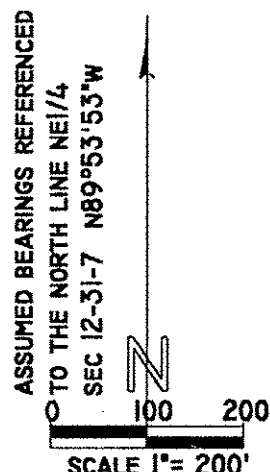
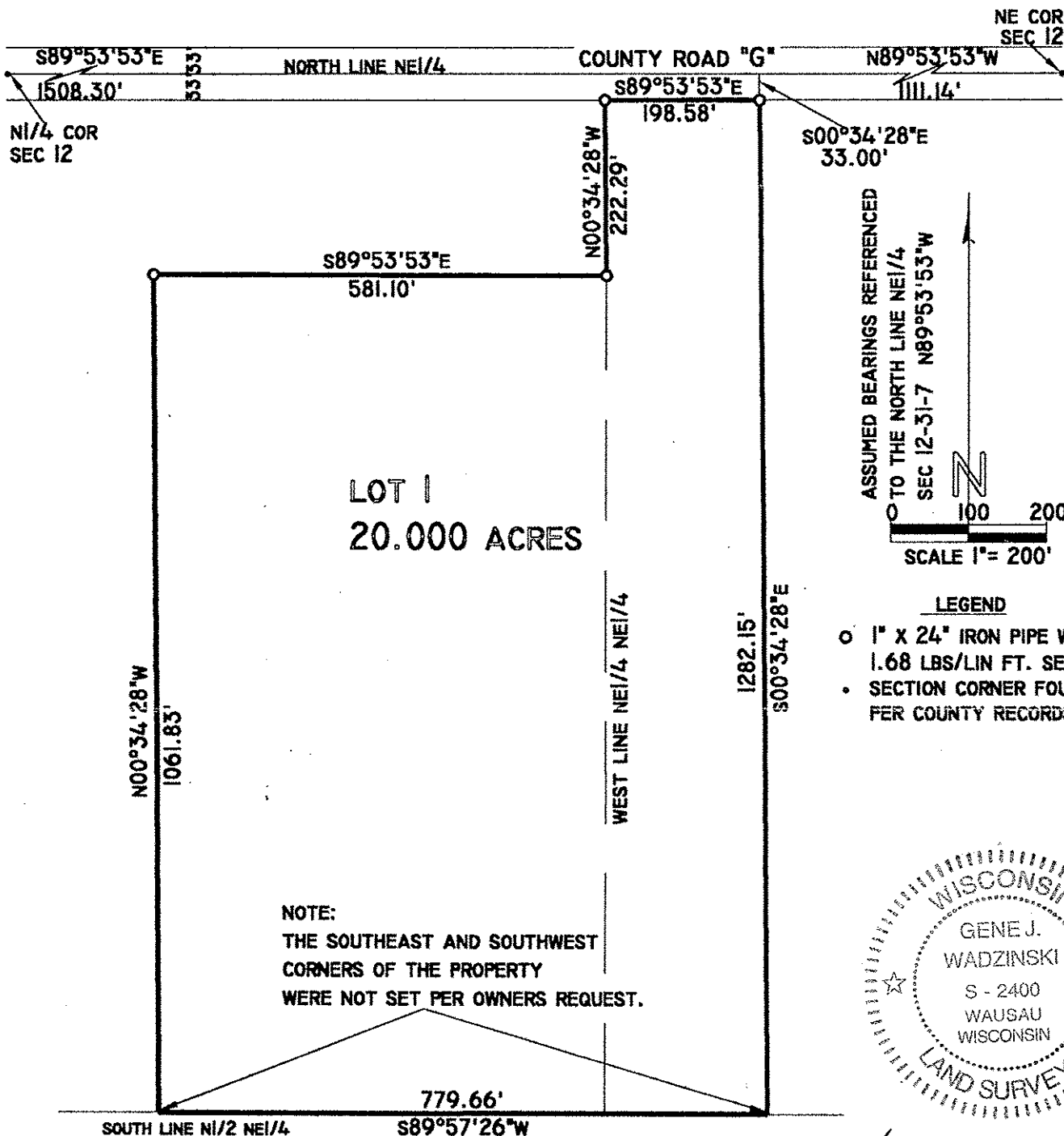

- LEGEND**
- 1" x 24" IRON PIPE WEIGHING 1.68 LBS/LIN FT. SET
 - SECTION CORNER FOUND PER COUNTY RECORDS

NOTE:
THE SOUTHEAST AND SOUTHWEST CORNERS OF THE PROPERTY WERE NOT SET PER OWNERS REQUEST.

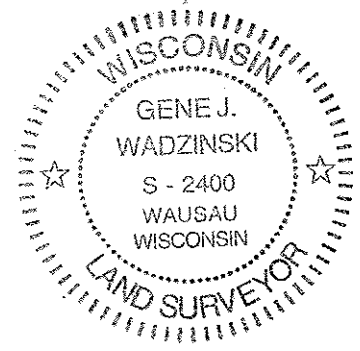

Gene J. Wadzinski
 GENE J. WADZINSKI RLS NO. 2400
 SURVEY COMPLETED 10/1/99

SURVEYOR CERTIFICATE

I, GENE J. WADZINSKI, REGISTERED LAND SURVEYOR, DO HEREBY CERTIFY THAT I HAVE SURVEYED, DIVIDED, AND MAPPED AT THE DIRECTION OF DALE RASMUSSEN, A PARCEL OF LAND THAT IS LOCATED IN PART OF THE NE1/4 OF THE NE1/4 AND PART OF THE NW1/4 OF THE NE1/4, OF SECTION 12, TOWNSHIP 31 NORTH, RANGE 7 EAST, TOWN OF PINE RIVER, LINCOLN COUNTY, WISCONSIN, AND IS MORE PARTICULARLY DESCRIBED AS FOLLOWS:
 COMMENCING AT THE NE CORNER OF SECTION 12; THENCE N89°53'53"W, ALONG THE NORTH LINE OF THE NE1/4, 1111.14 FEET, THENCE S00°34'28"E, 33.00 FEET TO THE POINT OF BEGINNING. THENCE CONTINUING S00°34'28"E, 1282.15 FEET; THENCE S89°57'26"W, ALONG THE SOUTH LINE OF THE N1/2 OF THE NE1/4, 779.66 FEET, THENCE N00°34'28"W, 1061.83 FEET, THENCE S89°53'53"E, 581.10 FEET, THENCE N00°34'28"W, ALONG THE WEST LINE OF THE NE1/4 OF THE NE1/4, 222.29 FEET; THENCE S89°53'53"E, ALONG THE SOUTH RIGHT-OF-WAY LINE OF COUNTY ROAD "G", 198.58 FEET TO THE POINT OF BEGINNING.
 THE ABOVE DESCRIBED PARCEL IS SUBJECT TO ALL ROADWAYS AND EASEMENTS OF RECORD.
 THAT SUCH A PLAT IS A CORRECT REPRESENTATION OF ALL EXTERIOR BOUNDARIES OF THE LAND SURVEYED.

PREPARED BY:
 SURVEYING SPECIALISTS OF
 CENTRAL WISCONSIN, INC.
 220 SHERMAN ST WAUSAU, WI 54401

RECEIVED AT LINCOLN COUNTY
 COURTHOUSE THIS 6th DAY
 OF Oct 19 99
Pat Preber
 LAND INFORMATION OFFICE

S361A