

Part of the Northeast 1/4 of the Southeast 1/4 of Section 34,
Township 35 North, Range 6 East, City of Tomahawk,
Lincoln County, Wisconsin

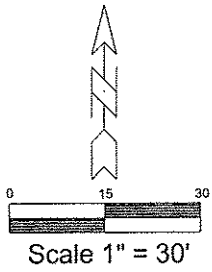

Bearings are referenced to the East line
of the Southeast 1/4 of Section 34,
T 35 N, R 6 E, assumed to bear S 00°16'33" E

Abandoned Marinette, Tomahawk & Western Railroad

Part of A.P. 114
Lands described in V224P359

East 1/4 Corner
Section 34
T 35 N, R 6 E

A.P. 117

Road

S 00°16'33" E 591.51'

West line of the NE 1/4 of the SE 1/4

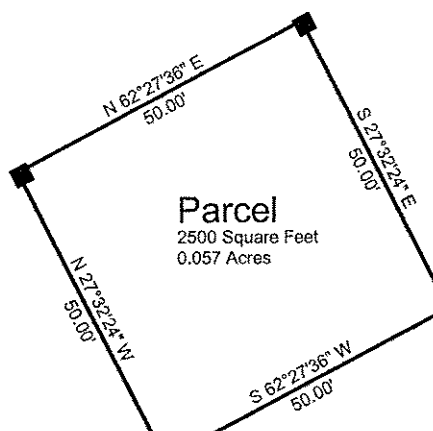

Parcel
2500 Square Feet
0.057 Acres

Point of Beginning

School Road

Farm

Bradley

East line of the NE 1/4 of the SE 1/4

N 87°44'59" W 33.03'

N 89°37'55" W 325.50'



LEGEND

- Lot Line
- Section Line
- Right-of-way Line
- Government Corner location per County tie sheet
- 1" Iron Pipe set 24" long weighing 1.68 Lbs/LF

Surveyor's Certification

I, William F. Kottler, registered land surveyor, do hereby certify that I have surveyed and mapped the following tract of land in the Northeast 1/4 of the Southeast 1/4 of Section 34, Township 35 North, Range 6 East, City of Tomahawk, Lincoln County, Wisconsin described as follows:

Commencing at the East 1/4 Corner of said Section 34; thence South 00 degrees 16 minutes 33 seconds East, 591.51 feet; thence North 87 degrees 44 minutes 59 seconds West, 33.03 feet to the Northwest corner of the Bradley Farm Road and School Road right-of-way intersection; thence along the northerly right-of-way line of the School Road, North 89 degrees 37 minutes 55 seconds West 325.50 feet; thence continuing along said right-of-way, along the arc of a curve to the left 602.88 feet having a radius of 1081.66 feet and a chord of 595.10 feet which bears South 74 degrees 24 minutes 03 seconds West; thence continuing along said right-of-way, South 58 degrees 26 minutes 01 seconds West, 12.86 feet; thence continuing along said right-of-way, South 62 degrees 27 minutes 36 seconds West, 334.39 feet to the point of beginning; thence continuing along said right-of-way, South 62 degrees 27 minutes 36 seconds West, 50.00 feet; thence North 27 degrees 32 minutes 24 seconds West, 50.00 feet; thence North 62 degrees 27 minutes 36 seconds East, 50.00 feet; thence South 27 degrees 32 minutes 24 seconds East, 50.00 feet to the point of beginning, containing 2,500 square feet (0.057 acres) of land subject to all easements and restrictions of record.

That I have made this survey by the order of the City of Tomahawk, owners of said land, and that this map is a true representation of all exterior boundaries of the land surveyed and that I have fully complied with provisions of the City of Tomahawk, Lincoln County, and Chapter 236 of the Wisconsin Statutes.

Dated this 16th day of October, 2001.
William F. Kottler, WI RLS No. LS-2348

Date: 10/16/01
Project: 2179
Drawn By: WFK

DAVEL ENGINEERING, INC.
Civil Engineers & Land Surveyors
1811 Racine Street
Menasha, WI 54952
Phone: 920-991-1866 Fax: 920-830-9595

Plat of Survey

For: City of Tomahawk

S360B