

PROJECT # 980285	SCALE: 1" = 100 FEET	FILE # 980285.dgn
FIELD BOOK #	DRAWN BY MAT	SHEET # 1/1
PAGES #	CHECKED BY ECU	SIDE # 1/1
SURVEYOR: EUGENE C. UTTECH MSA PROFESSIONAL SERVICES, INC. 1835 NORTH STEVENS ST. RHINELANDER, WI 54501 (715)362-3244	MSA PROFESSIONAL SERVICES TRANSPORTATION • MUNICIPAL • REMEDIATION DEVELOPMENT • ENVIRONMENTAL	OWNER: LEONE B. KURTZ PARCEL ADDRESS: N 10069 SUNSET POING RD TOMAHAWK, WI 54487

PLAT OF SURVEY

LOT 10 BLOCK 2 OF SUNSET POINT SUBDIVISION LOCATED
IN THE NE 1/4 OF THE NE 1/4 & THE SE 1/4 OF THE NE 1/4
SECTION 31, T35N, R6E, LINCOLN COUNTY, WISCONSIN

LAKE MOHAWKISN

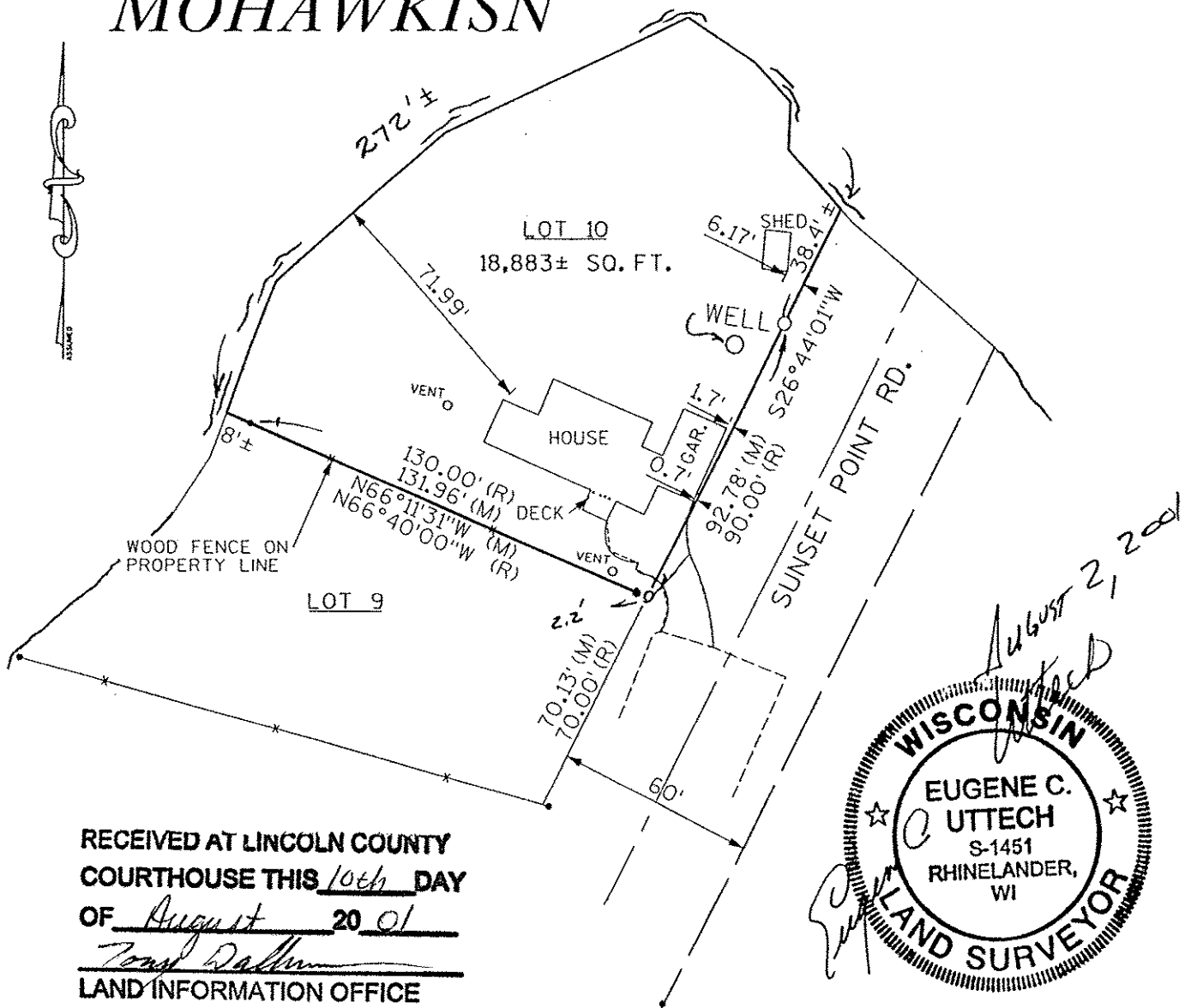

NOTE:
VARIANCE GRANTED BY LINCOLN
COUNTY "BOARD OF ADJUSTMENT",
FOR GARAGE. DATED: APRIL 3, 1991

LEGEND

- 3/4" REBAR SET
- IRON PIPE FOUND

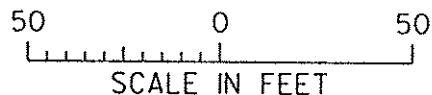

I, EUGENE C. UTTECH, REGISTERED LAND SURVEYOR
DO HEREBY CERTIFY THAT THIS LAND SURVEY IS TRUE AND
CORRECT TO THE BEST OF MY KNOWLEDGE AND BELIEF.

S 359B