

# SECTION 22, T35N, R6E

Bradley Township  
Lincoln County, Wisconsin

DAVE McMULLEN & ASSOC.

Iron rod in center  
line of Highway "91"



N88°41'00"E 1335.29'

1/8 corner  
1" iron pipe in  
road.

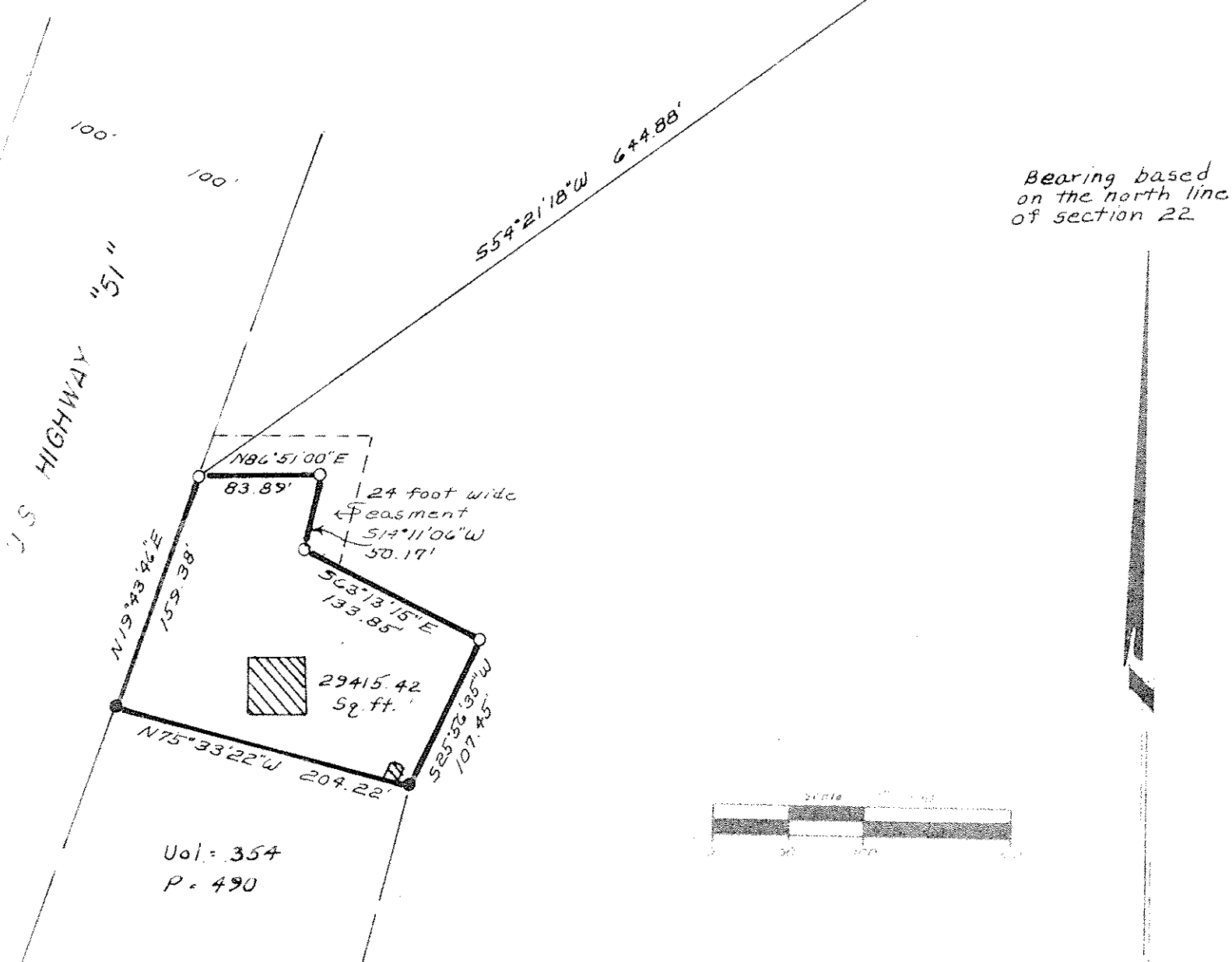

Bearing based  
on the north line  
of section 22

Vol. 354  
P. 490

LEGEND  
● = Iron pipe found  
○ = Iron pipe set  
▨ = Existing building.

This survey is made for the exclusive use of the present owners of the property, and also those who purchase, mortgage or guarantee the title thereto within one (1) year from date hereof; and as to them I hereby certify that said survey and the above map were made in accordance with acceptable professional standards and that the information contained thereon is, to the best of my knowledge, information and belief, a true and accurate representation thereof.

Dave F. McMullen  
Registered Land Surveyor S-1340  
Date 3/17/83

Any legal descriptions conforming to this survey have been provided on a separate sheet.  
The above survey was made by order of Patrick Culbert

S359A