

CERTIFIED PLAT OF SURVEY

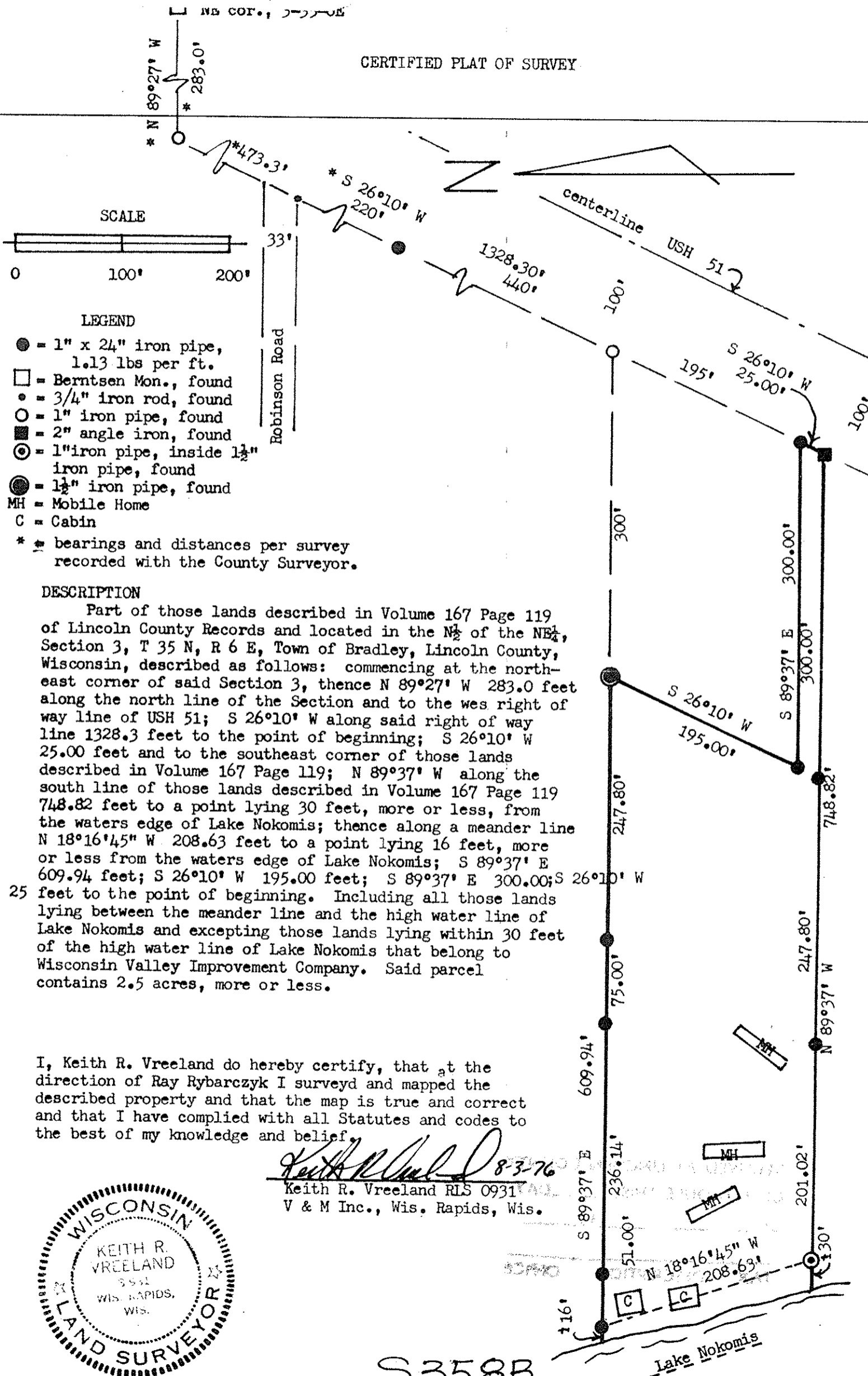

SCALE

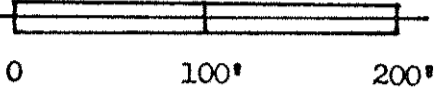

LEGEND

- = 1" x 24" iron pipe, 1.13 lbs per ft.
- = Berntsen Mon., found
- = 3/4" iron rod, found
- = 1" iron pipe, found
- = 2" angle iron, found
- ⊙ = 1" iron pipe, inside 1 1/2" iron pipe, found
- ⊗ = 1 1/2" iron pipe, found
- MH = Mobile Home
- C = Cabin

* bearings and distances per survey recorded with the County Surveyor.

DESCRIPTION

Part of those lands described in Volume 167 Page 119 of Lincoln County Records and located in the N 1/2 of the NE 1/4, Section 3, T 35 N, R 6 E, Town of Bradley, Lincoln County, Wisconsin, described as follows: commencing at the northeast corner of said Section 3, thence N 89°27' W 283.0 feet along the north line of the Section and to the west right of way line of USH 51; S 26°10' W along said right of way line 1328.3 feet to the point of beginning; S 26°10' W 25.00 feet and to the southeast corner of those lands described in Volume 167 Page 119; N 89°37' W along the south line of those lands described in Volume 167 Page 119 748.82 feet to a point lying 30 feet, more or less, from the waters edge of Lake Nokomis; thence along a meander line N 18°16'45" W 208.63 feet to a point lying 16 feet, more or less from the waters edge of Lake Nokomis; S 89°37' E 609.94 feet; S 26°10' W 195.00 feet; S 89°37' E 300.00; S 26°10' W 247.80 feet to the point of beginning. Including all those lands lying between the meander line and the high water line of Lake Nokomis and excepting those lands lying within 30 feet of the high water line of Lake Nokomis that belong to Wisconsin Valley Improvement Company. Said parcel contains 2.5 acres, more or less.

I, Keith R. Vreeland do hereby certify, that at the direction of Ray Rybarczyk I surveyed and mapped the described property and that the map is true and correct and that I have complied with all Statutes and codes to the best of my knowledge and belief.

Keith R. Vreeland 8-3-76
 Keith R. Vreeland RLS 0931
 V & M Inc., Wis. Rapids, Wis.



S358B