

SURVEY FOR ARVIN HESS
 IN THE NW 1/4 - SW 1/4, SEC. 9
 T35N, R6E, TOWN OF
 BRADLEY, LINCOLN COUNTY

U.S.H.S

W 1/4 COR SEC. 9 EST. by TIMBERLINE SURVEYORS
 10.18' SW. OF THE U.S.H.S



SURVEY by A.M. HESS
 S 666
 MAY 7, 1984
 SCALE 1" = 100'
 ● = IRON PIPE
 ⊙ = P.K. NAIL
 ASSUMED BRAYING
 ORIENTED TO WEST
 LINE OF SEC. 9

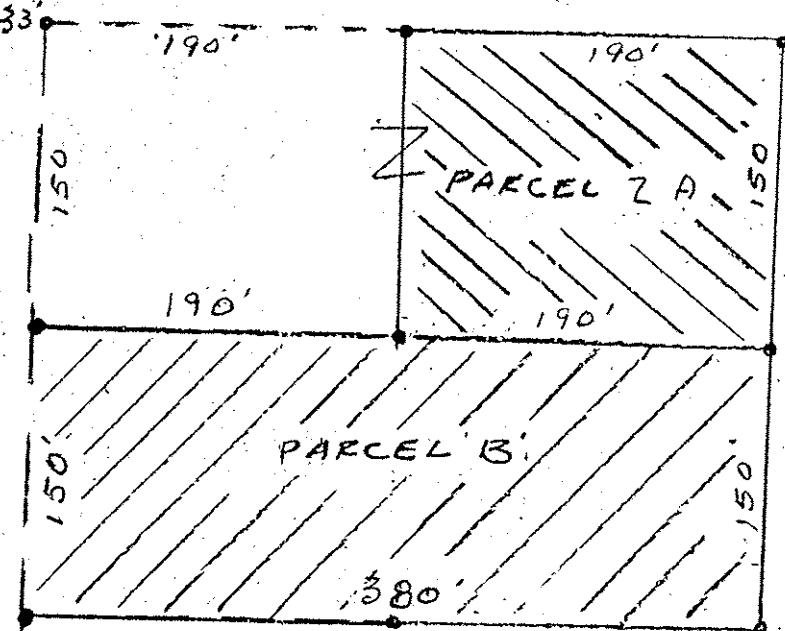

PARCEL 2A
 A PARCEL OF LAND IN THE NW 1/4 - SW 1/4, SEC. 9, T35N, R6E MORE PARTICULARLY DESCRIBED AS FOLLOWS: COMMENCING AT THE SW COR. OF SEC. 9, THENCE N 0°-00' ALONG THE WEST LINE A DISTANCE OF 1836 FT., THENCE N 90°-00' E A DISTANCE OF 223 FT. TO AN IRON PIPE MARKING THE POINT OF BEGINNING, THENCE CONTINUING N 90°-00' E A DISTANCE OF 190', THENCE S 0°-00' E A DISTANCE OF 150 FT., THENCE S 90°-00' W A DISTANCE OF 190 FT., THENCE N 0°-00' E A DISTANCE OF 150 FT. TO THE POINT OF BEGINNING.

PARCEL B
 A PARCEL OF LAND IN THE NW 1/4 - SW 1/4 SEC. 9, T35N, R6E MORE PARTICULARLY DESCRIBED AS FOLLOWS: COMMENCING AT THE SW COR. OF SEC. 9, THENCE N 0°-00' E ALONG THE WEST LINE SEC. 9 A DISTANCE OF 1686 FT. TO A POINT, THENCE N 90°-00' E A DISTANCE OF 38' TO AN IRON PIPE MARKING THE POINT OF BEGINNING, THENCE CONTINUING N 90°-00' E A DISTANCE OF 380 FT., THENCE S 0°-00' E A DISTANCE OF 150 FT., THENCE S 90°-00' E A DISTANCE OF 380 FT., THENCE N 0°-00' E A DISTANCE OF 150 FT. TO THE POINT OF BEGINNING.



S357B