

*Map used*

# SURVEY FOR ALVIN HESS

LOCATED IN THE NW 1/4 - SW 1/4, SEC. 9, T35N, R6E, TOWN OF BRADLEY  
LINCOLN COUNTY, WISCONSIN

SURVEYED BY A.M. HESS - JUNE 1981

*A.M. Hess*  
A.M. HESS - 5666

DATE 6-18-81

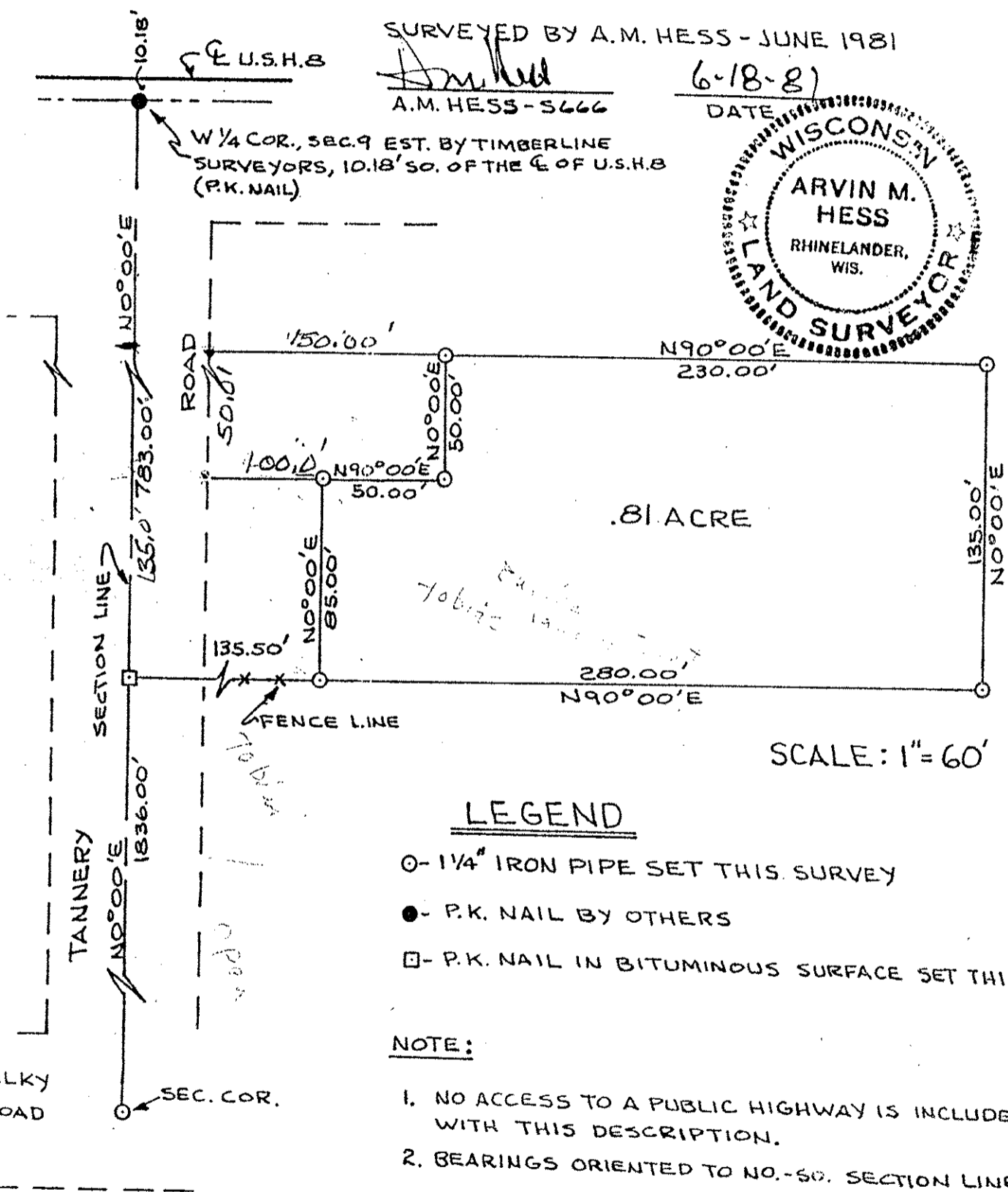
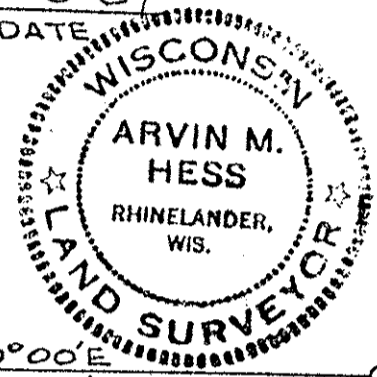

SCALE: 1" = 60'

## LEGEND

- - 1/4" IRON PIPE SET THIS SURVEY
- - P.K. NAIL BY OTHERS
- ◻ - P.K. NAIL IN BITUMINOUS SURFACE SET THIS SURVEY

## NOTE:

1. NO ACCESS TO A PUBLIC HIGHWAY IS INCLUDED WITH THIS DESCRIPTION.
2. BEARINGS ORIENTED TO NO.-SO. SECTION LINE

S357A