

**GOV'T. LOT 4
SECTION 10 T35N, R6E,
TOWN OF BRADLEY, LINCOLN, COUNTY, WISCONSIN.**

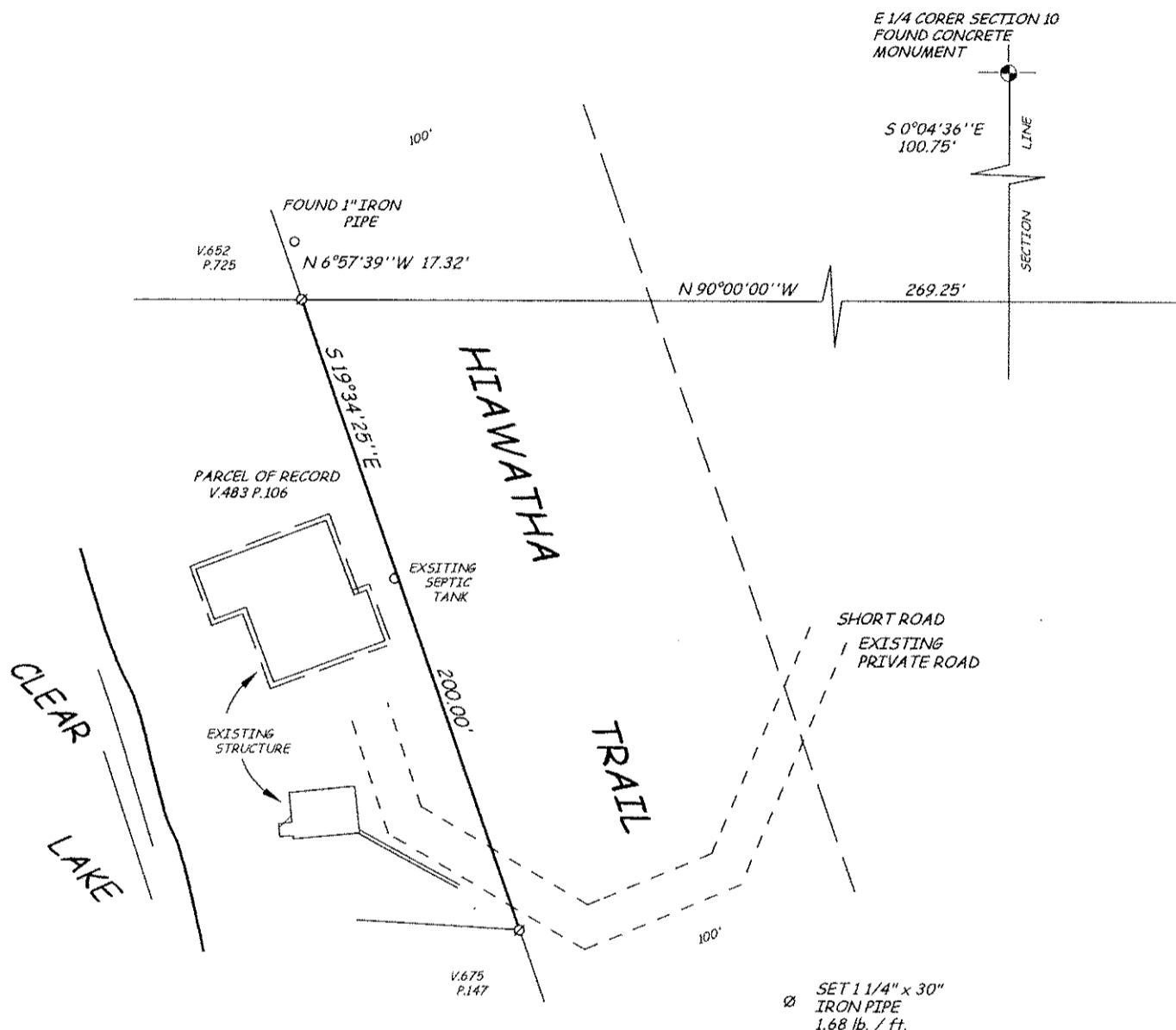

RECEIVED AT LINCOLN COUNTY
COURTHOUSE THIS 20TH DAY
OF September 20 01
Tony Dabner
LAND INFORMATION OFFICE

0 25 50
SCALE: 1" = 50'
NORTH
BEARINGS BASED ON EAST LINE
SECTION 10 S 00° 04' 36" E

I, David L. Lemke, registered land surveyor, S-1845, hereby certify that I have surveyed the east line of the above shown property as described in Volume 483, Page 106 LCRD; that this is an accurate survey and a true representation thereof to the best of my knowledge and belief; that any legal descriptions conforming to this survey have been provided on separate sheets; that I have made such survey by the order of DAVID KUMM.

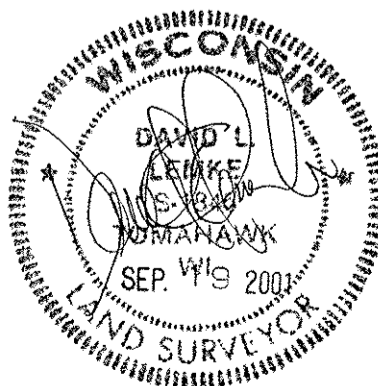

DRAFTED BY D. LEMKE 14014

S356B