

BY SOLAR OBSERVATION 

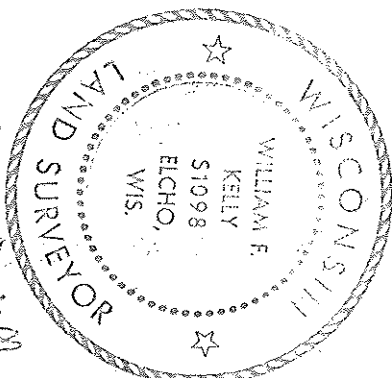
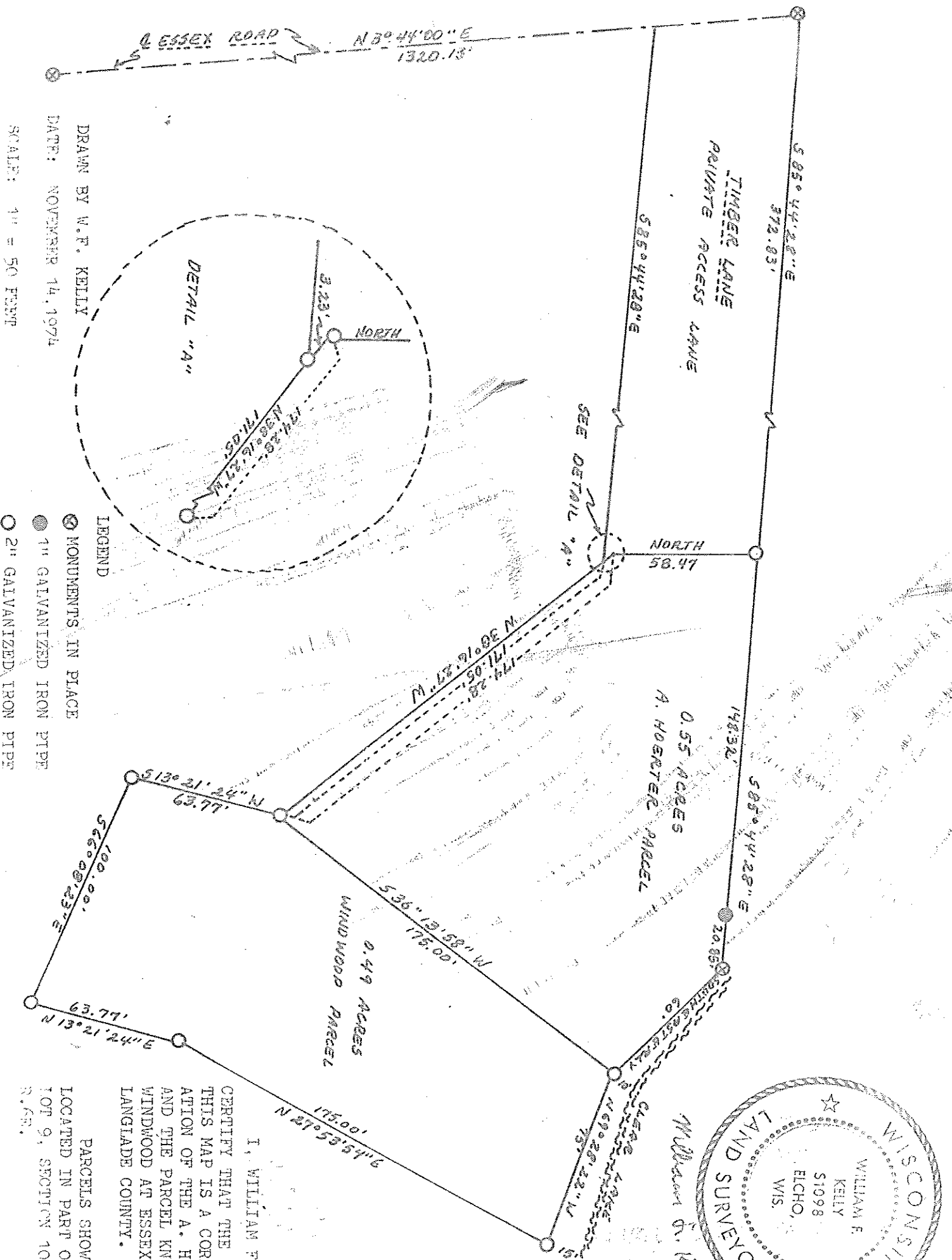

William F. Kelly 11/15/74

S 355B

I, WILLIAM F. KELLY, R.L., CERTIFY THAT THE LAND SHOWN ON THIS MAP IS A CORRECT REPRESENTATION OF THE A. HOERTER PARCEL AND THE PARCEL KNOWN AS WINDWOOD AT ESSEX LODGE IN LANGLADE COUNTY.

PARCELS SHOWN ON MAP ARE LOCATED IN PART OF GOVERNMENT LOT 9, SECTION 10, T. 75N. S. 6E.

DRAWN BY W.F. KELLY
DATE: NOVEMBER 14, 1974
SCALE: 1" = 50 FEET