

27x49

SURVEY FOR JOE SCHOETTLER
 LOCATED IN THE SE 1/4 - NW 1/4 GOV. LOT 7
 SEC. 9, T35N - R16E
 TOWN OF BRADLEY
 LINCOLN COUNTY

N

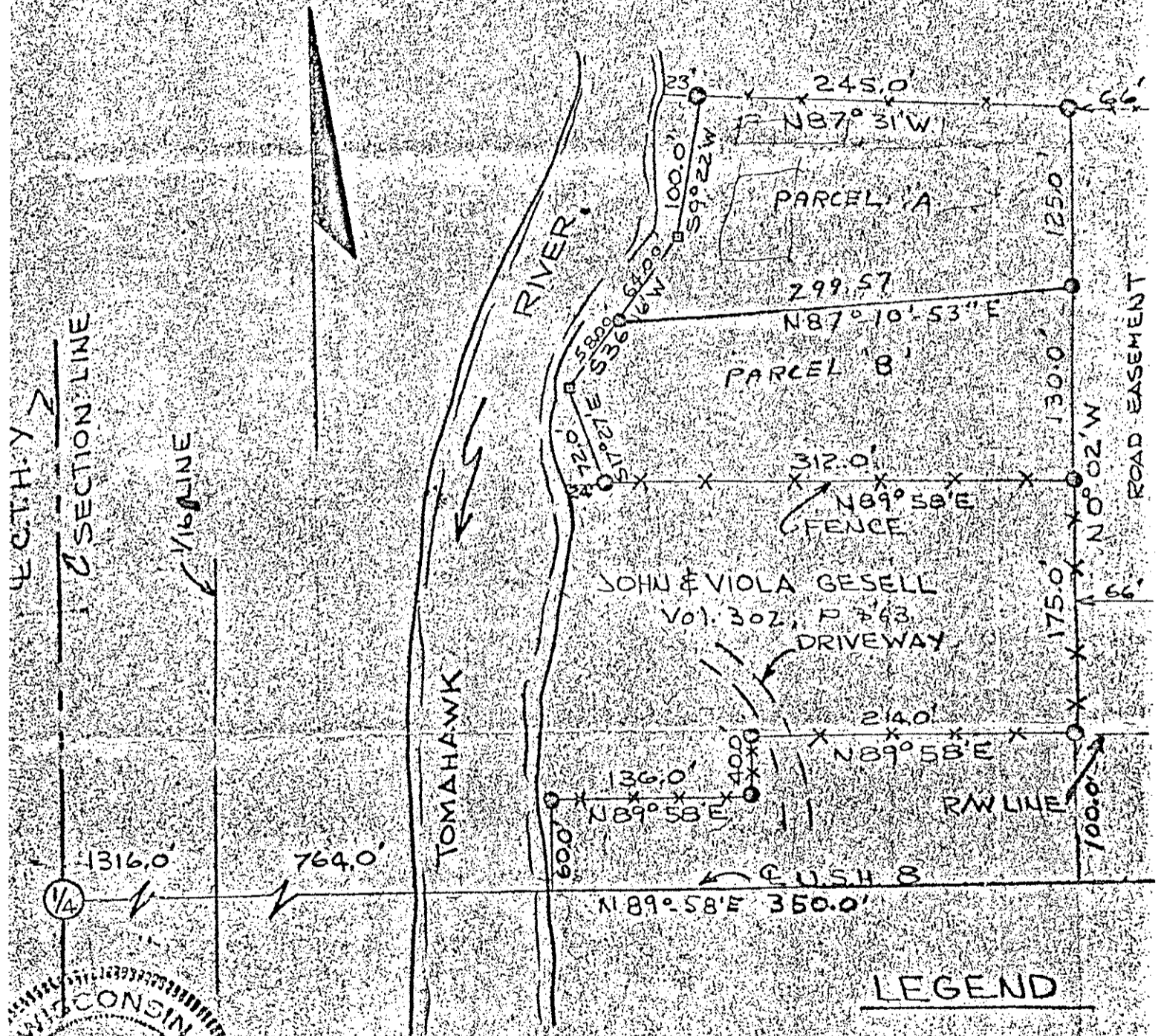

LEGEND

- - IRON PIPE
- - MEANDER HUB
- X—X— FENCE
- SCALE: 1"=100'

SURVEYED BY A.M. HESS
 MAY 20, 1975 S466
 REV. JUNE 1976



RECEIVED AT LINCOLN COUNTY
 COURTHOUSE THIS 20 DAY
 OF April 1977.
 Pat Riecke
 TAX DESCRIPTION OFFICE

S355A