

BEARINGS REFERENCED TO NMLY  
LINE LOT 2 DEER LAKE SUB.  
ASSUMED PLAT BEARING

**N**

OF  $S59^{\circ}32'00''W$

SCALE IN FEET  
0 25' 50' 100'

- Existing 3/4" Square Iron Pipe
- Existing 1" Iron Pipe
- Existing 2" Iron Pipe
- Set 1 1/4" x 24" Iron Pipe weighting 2.27 Lbs./Lin. Ft.

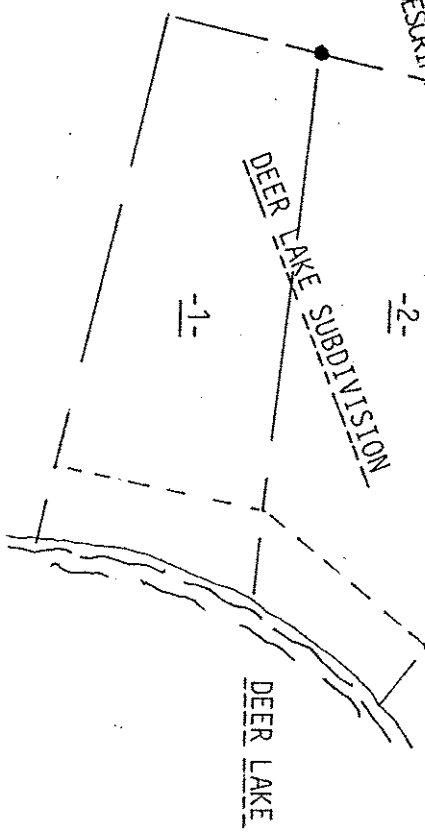
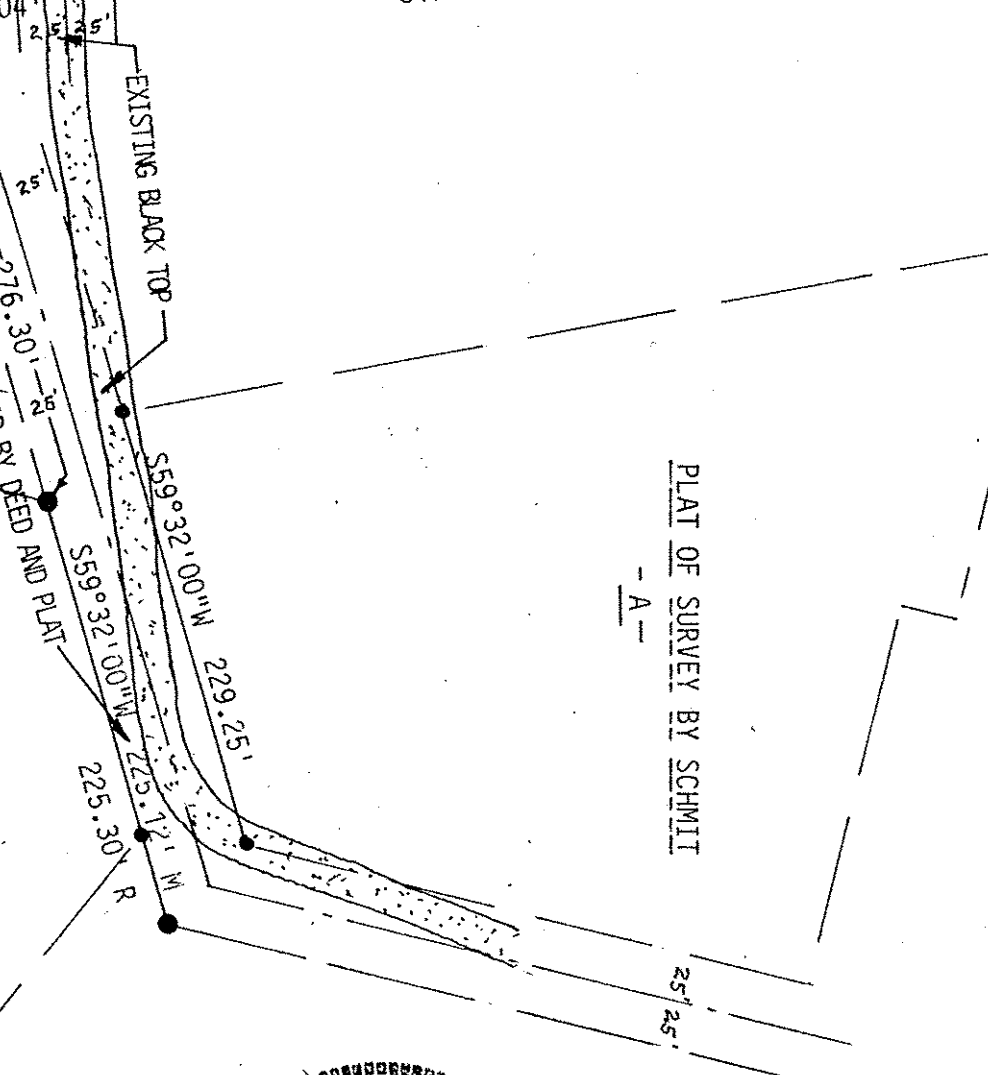
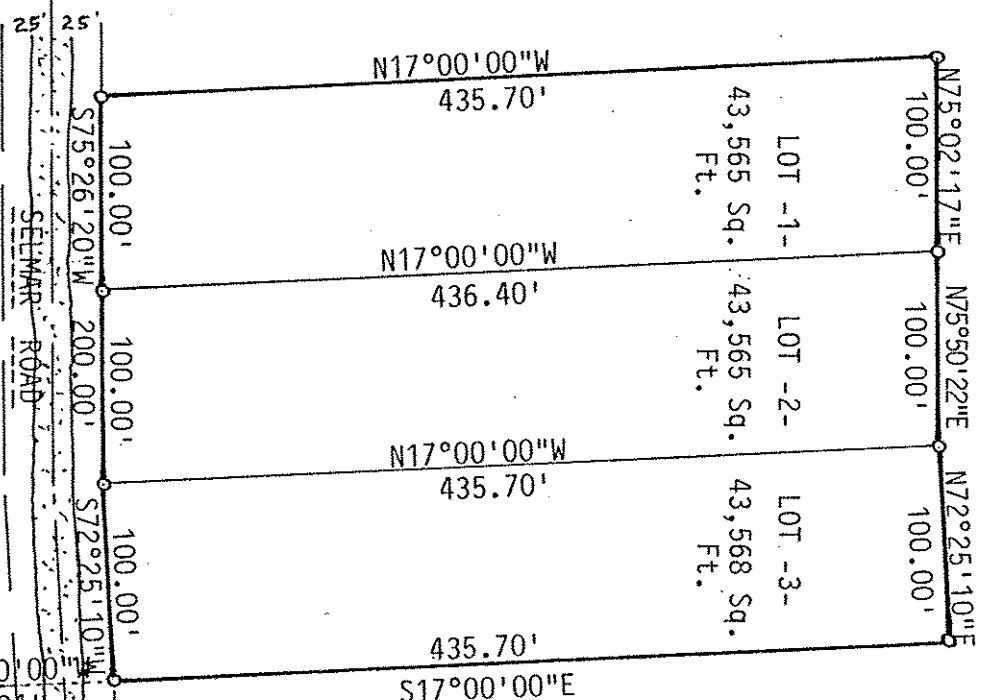

PLAT OF SURVEY BY SCHMIT  
-A-

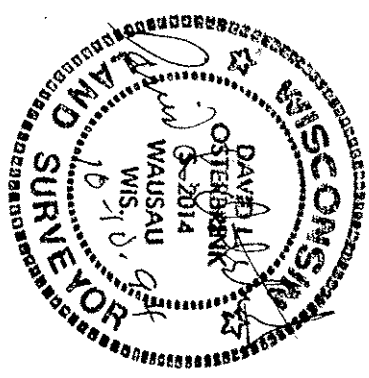

S354A