

1999
October 4, 1999

A Survey made by the undersigned of the SW $\frac{1}{4}$ of the NW $\frac{1}{4}$ Section 5 T.35R.6 this forty of land being 1356 ft. long north and south and 1320 ft. East and West, it was Surveyed into four parcels, described as follow below.

A.W. Kordick
Lincoln County Surveyor

SW $\frac{1}{4}$ of the NW $\frac{1}{4}$ Section 5 T.35 R.6

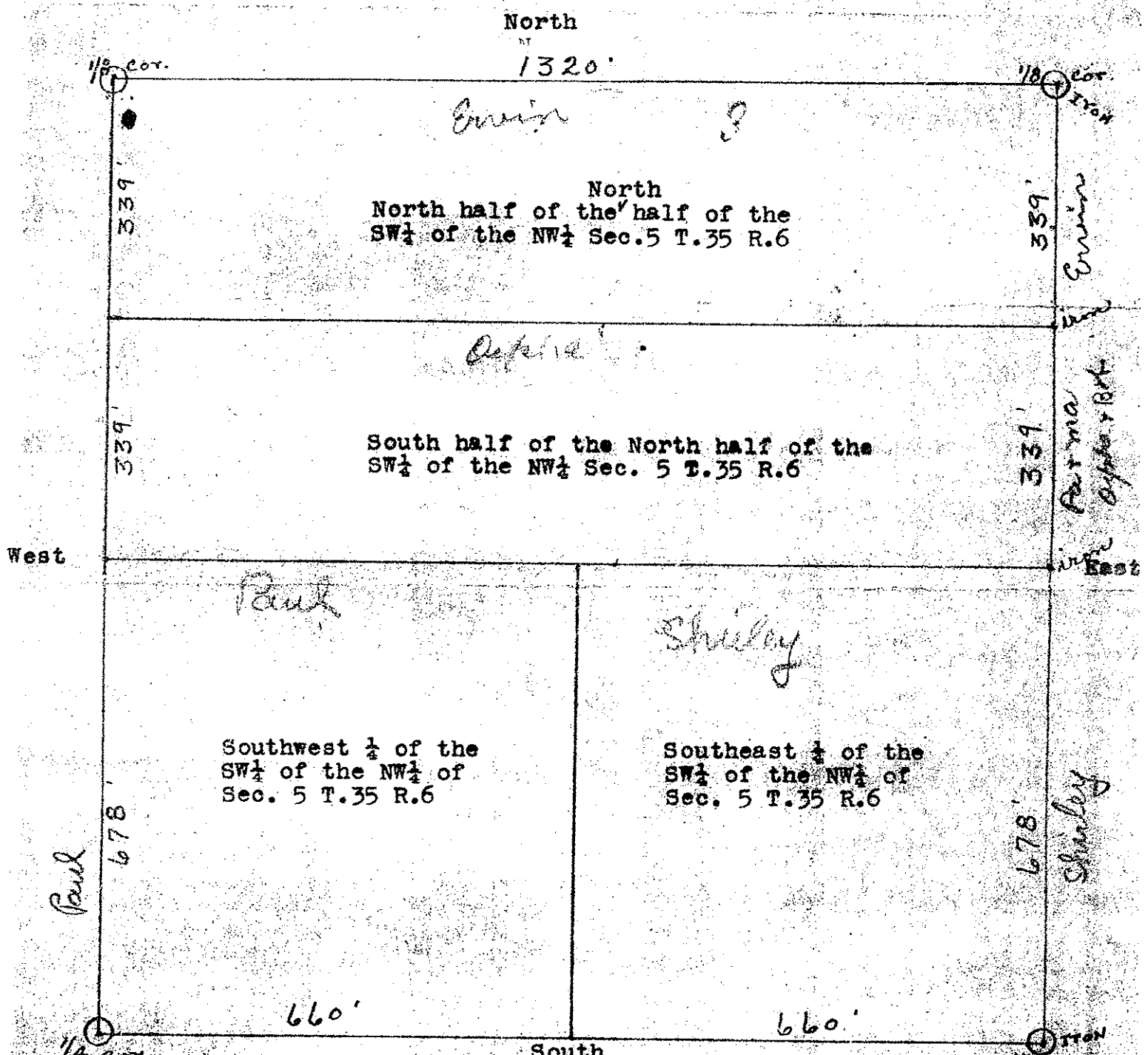

S351A