

Beginning at a point on the west line of Tannery Road 330.0 feet north of the east 1/4 corner of Section 17, T35N, R6E, the place of beginning (the 1/4 corner and 1/4 section line is marked by a barbed wire line fence at least 20 years old); thence 485.0 feet west parallel to the 1/4 section line; thence 240.0 feet north; thence 485.0 feet east to the west line of Tannery Road; thence south 240.0 feet along the west line of Tannery Road to the point of beginning. Containing approximately 2.6 acres.

Beginning at a point on the west line of Tannery Road 570.0 feet north of the east 1/4 corner of Section 17, T35N, R6E, the place of beginning (the 1/4 corner and 1/4 section line is marked by a barbed wire line fence at least 20 years old); thence 485.0 feet west parallel to the 1/4 section line; thence 250.0 feet north; thence 485.0 feet east to the west line of Tannery Road; thence 250.0 feet south along the west line of Tannery Road to the place of beginning. Containing approximately 2.8 acres.

Barbed Wire Line Fence

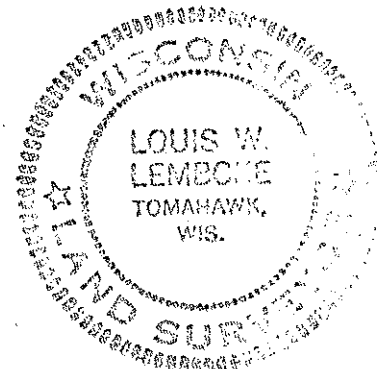

○ Steel Pipe Set.  
 Scale 1" = 200'  
 Date Surveyed 4-15-66  
 for Joe Schoettler.

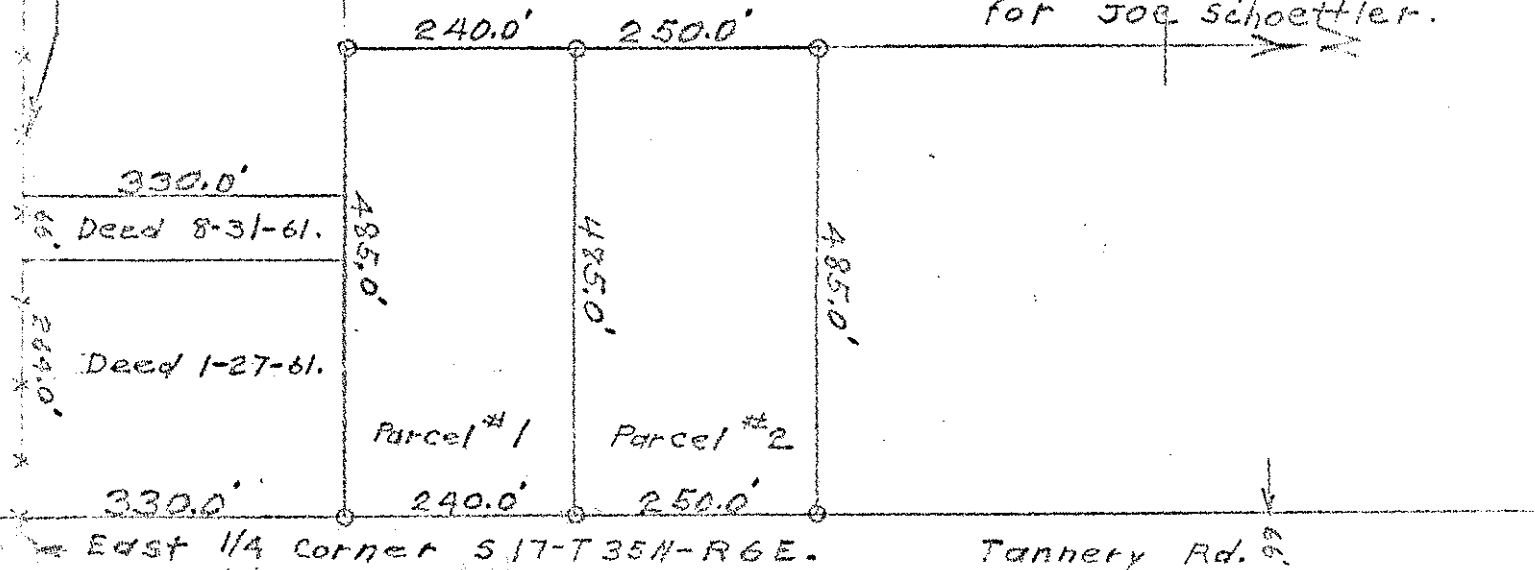

S350A