

A T-ES

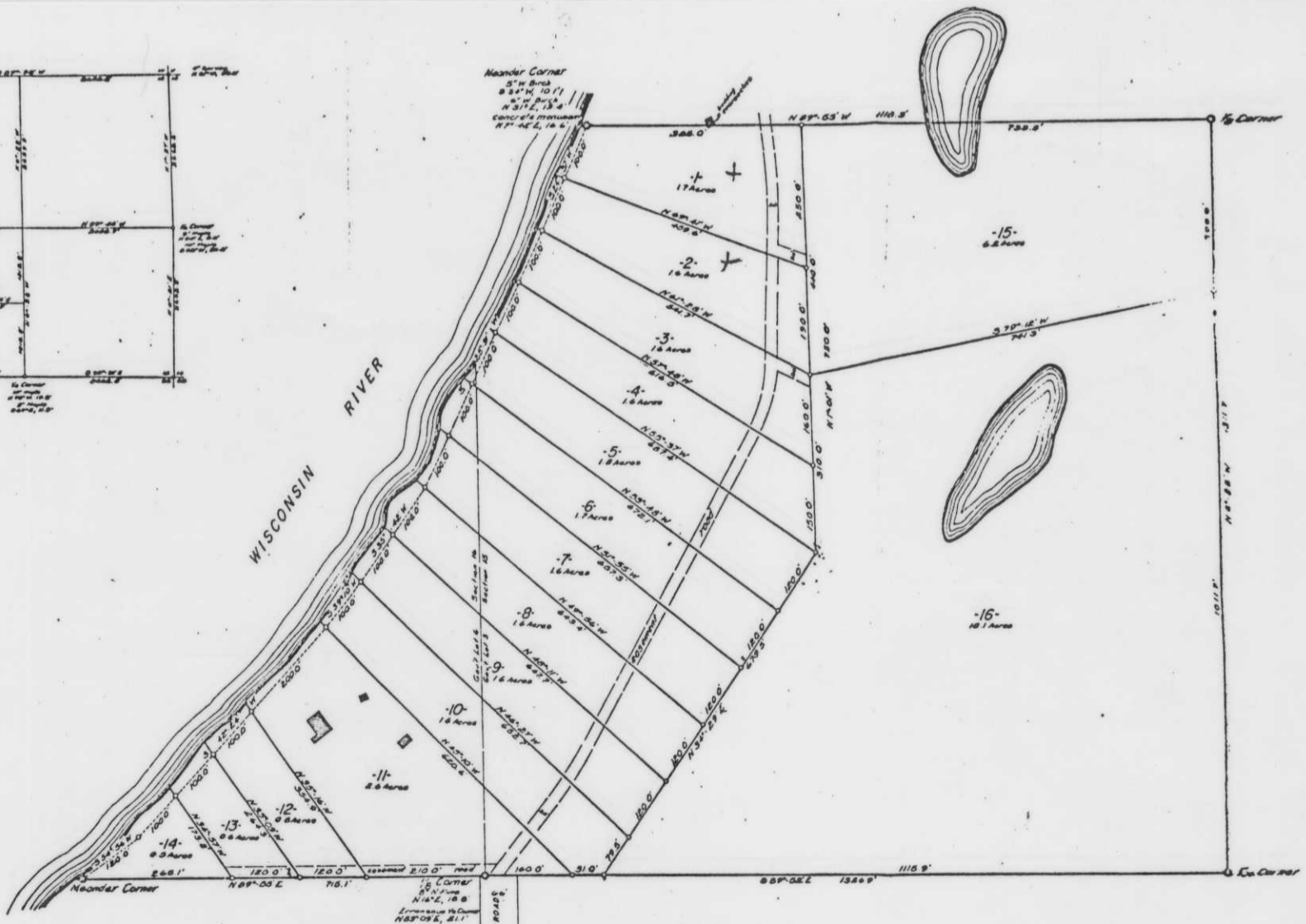

SURVEY OF PART OF N.W. 1/4 - S.W. 1/4 OF SEC. 3, T. 34 N. R. 6 E.
CITY OF TOMAHAWK, LINCOLN COUNTY, WISCONSIN
GILBERT EVANS - OWNER

NOV 30, 1967 KREBS ENGINEERING CO. INC. JOB No. 67-81 FILE No. K-338

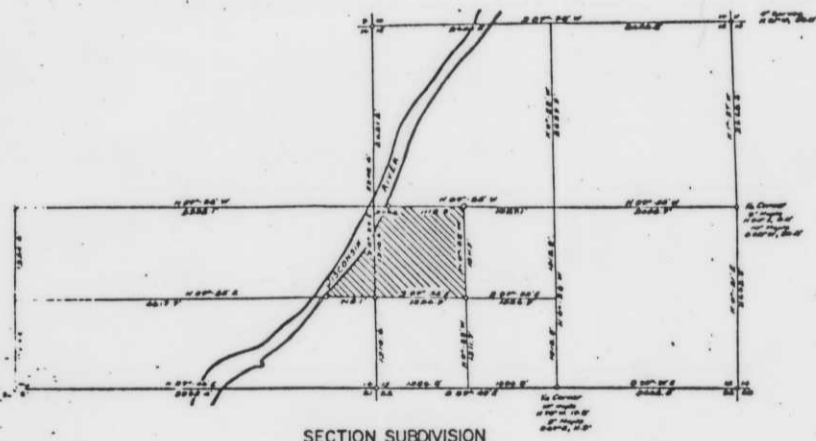

GOV'T. LOT 3, SECTION 15
and
GOV'T. LOT 6, SECTION 16
T 35N, R 7E
Lincoln County, Wis.

Lots known as the unrecorded plat of "MUSKIE MANOR" Sub-Div.
Northwoods Surveyors Inc.



March, 1968
Revised April, 1968

John H. Fisher
Land Surveyor

C