

Part of the
NE 1/4
SECTION 35, T33N, R6E,
Rock Falls Township
Lincoln County, Wisconsin

TUG LAKE RD.

NE. COR. SEC. 35

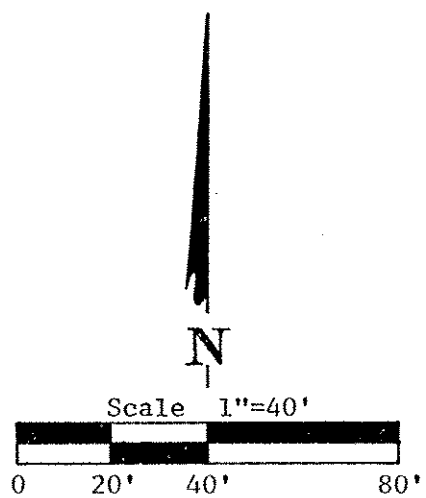
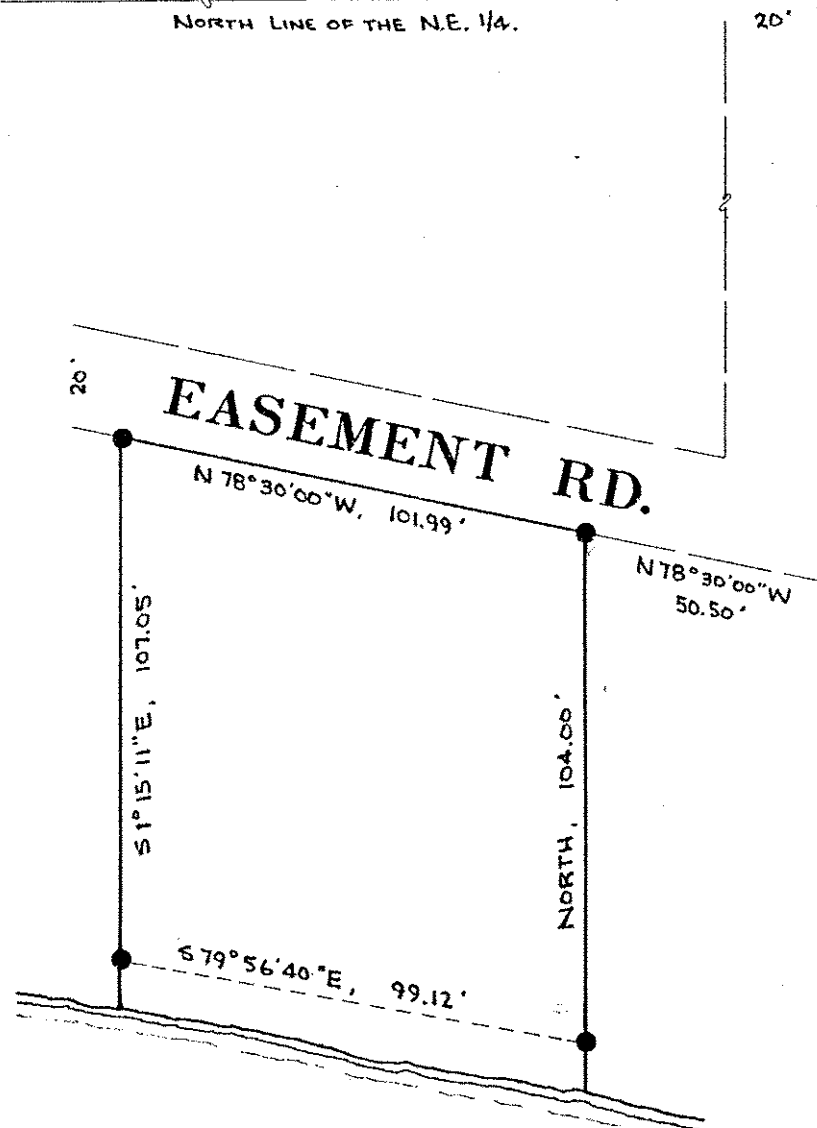

LEGEND
● = iron pipe set 6/3/87
The above survey was based on a survey map provided by Wallace Rieger.



Sheridan D. Schwark
6/27/1987

This instrument was drafted by S.D. Schwark.

Sheet 1 of 1

S347A