



# WINK CAPITAL SURVEYING, INC.

Medford, Wisconsin

## SURVEYING SERVICES

- Subdivisions
- Certified Surveys
- Property Surveys
- Topographic Mapping

A PART OF THE NE 1/4 OF THE NW 1/4 OF SECTION 35, T.33 N., R.6 E., LINCOLN COUNTY, WISCONSIN, ALSO KNOWN AS LOT 16 OF AN UNRECORDED PLAT OF THE SILVER BIRCH SUBDIVISION.

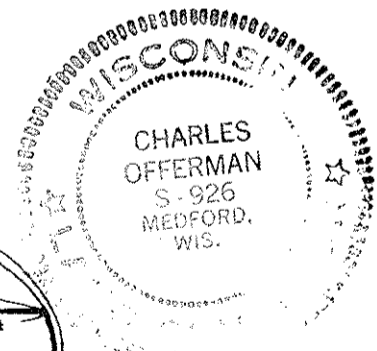
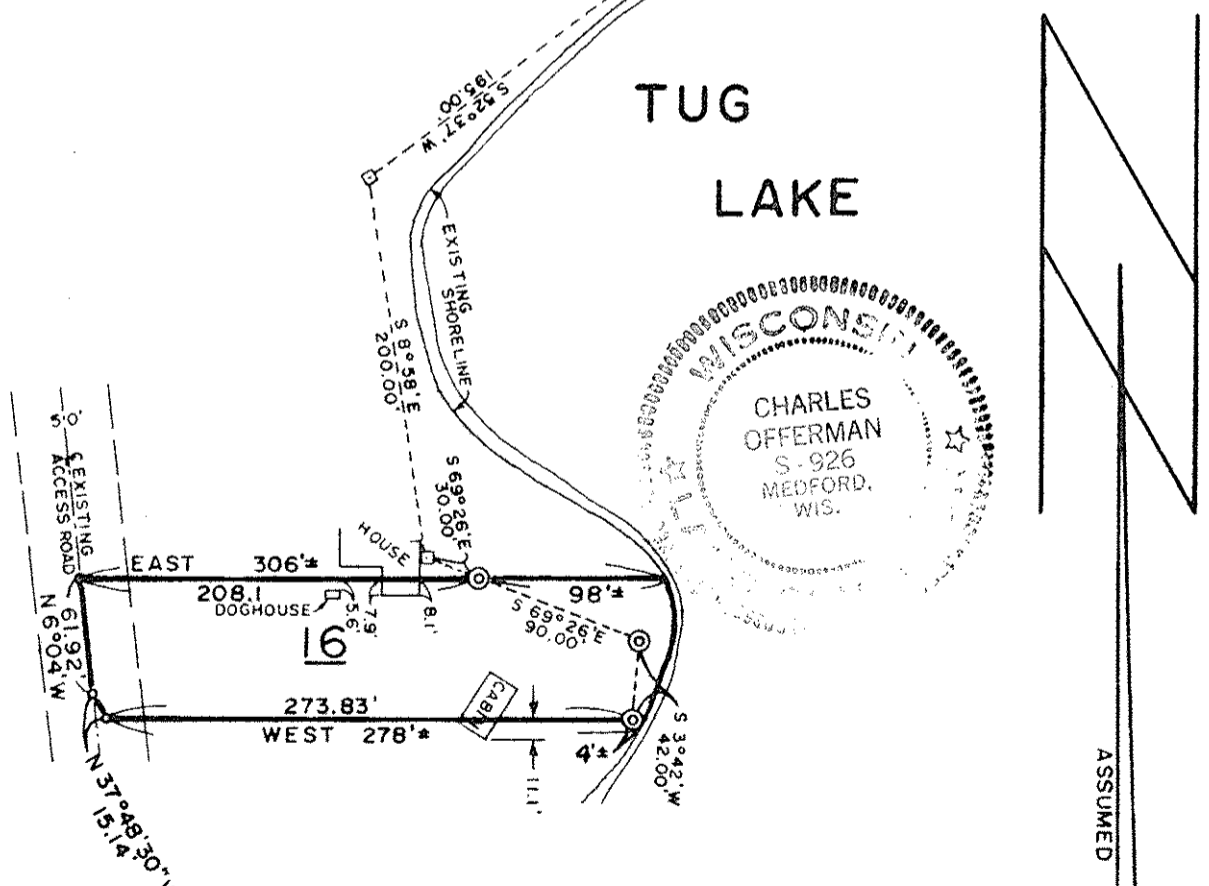
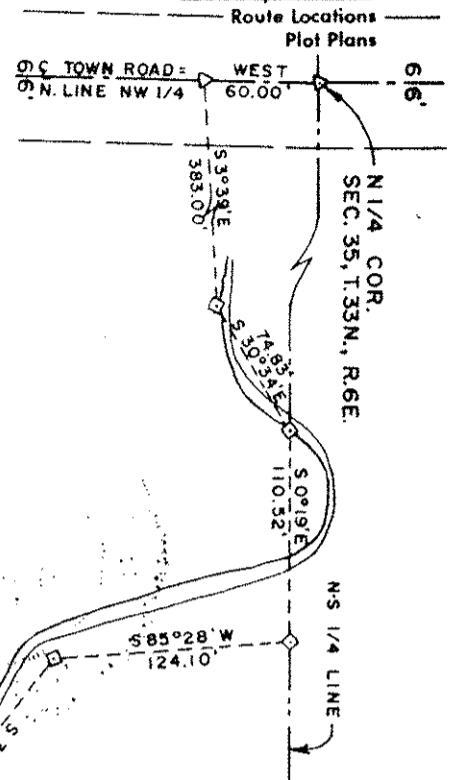

STATE OF WISCONSIN }  
 COUNTY OF TAYLOR } ss

I, CHARLES OFFERMAN, Land Surveyor of the State of Wisconsin, do hereby certify that on SEPT. 10, 1973, I surveyed the above described property according to official records and that the accompanying map is a true and correct representation of the exterior boundaries of the land surveyed, that all buildings and improvements lie wholly within the boundary lines, and that no encroachments by adjacent property owners appear from said survey except as indicated.

35-33-6E CHILSEN

S B 46 A

*Charles Offerman*  
 Registered Land Surveyor S-926