

PLAT OF SURVEY

PART OF THE SW 1/4 OF THE NW 1/4 OF
SECTION 9, T34N, R6E, TOWN OF BRADLEY,
LINCOLN COUNTY, WISCONSIN.

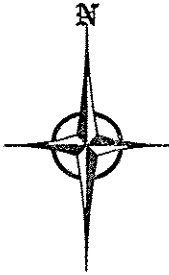

BEARINGS REFERENCED TO
LINCOLN COUNTY COORDINATE SYSTEM
AND TO THE S LINE OF THE NW 1/4
WHICH BEARS N89°56'16"W.

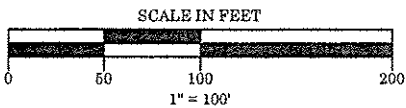

- SET P.K. NAIL IN CENTERLINE OF EXISTING TRAVELED ROADWAY

I, CHESTER J. NOWACZYK, REGISTERED LAND SURVEYOR, HEREBY CERTIFY THAT I HAVE SURVEYED AND MAPPED, BY ORDER OF ELAINE M. PIERCE AND JACOB J. PIERCE THE EAST 132 FEET OF THE WEST 660 FEET OF THE NORTH 660 FEET OF THE SOUTHWEST 1/4 OF THE NORTHWEST 1/4 OF SECTION 9, TOWNSHIP 34 NORTH, RANGE, 6 EAST, TOWN OF BRADLEY, LINCOLN COUNTY, WISCONSIN. MORE PARTICULARLY DESCRIBED AS:

COMMENCING AT THE WEST 1/4 CORNER OF SECTION 9, THENCE N2°13'11"W, ALONG THE WEST LINE OF THE NW 1/4, 643.01 FEET; THENCE N89°30'13"E, 528.24 FEET TO THE POINT OF BEGINNING; THENCE N2°13'11"W, 660.30 FEET; THENCE N89°30'13"E, 132.06; THENCE S2°13'11"E, 660.30 FEET; THENCE S89°30'13"W, 132.06 FEET TO THE POINT OF BEGINNING. SUBJECT TO EASEMENTS AND ROADWAYS OF RECORD.

THAT SUCH PLAT IS A CORRECT REPRESENTATION OF ALL EXTERIOR BOUNDARIES. THAT I HAVE COMPLIED WITH THE PROVISIONS SET FORTH IN AE-7 OF THE WISCONSIN ADMINISTRATIVE CODE. THAT I HAVE SURVEYED THIS LOT TO THE BEST OF MY KNOWLEDGE AND BELIEF.

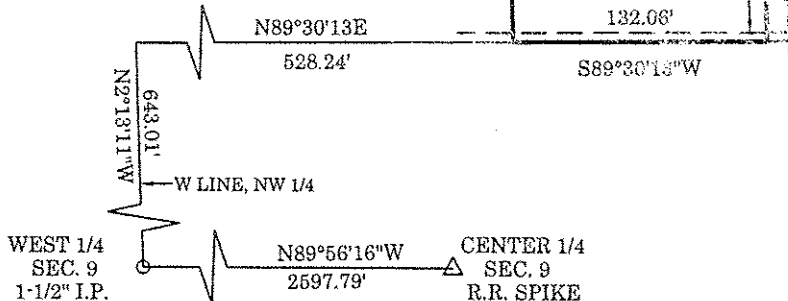
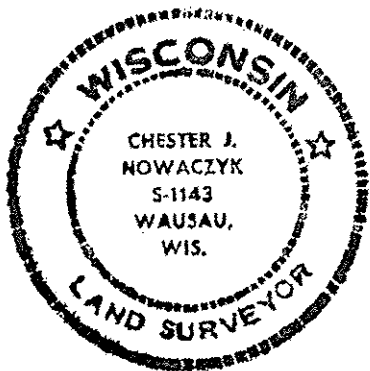

RECEIVED AT LINCOLN COUNTY
COURTHOUSE THIS 29th DAY
OF July 20 03
Tony Dallman
LAND INFORMATION OFFICE

CHESTER J. NOWACZYK, RLS-1143
9001 STEWART AVE.
WAUSAU, WI 54401
(715) 848-1961

7-29-03

S344B