

Hiram Krebs Survey 2-20-69

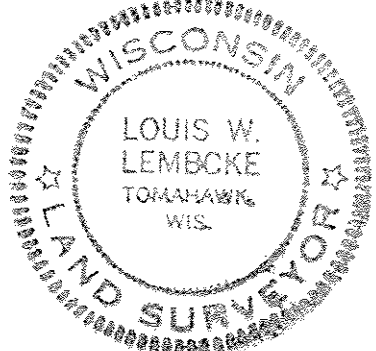

Louis W. Lembcke

Meter Station Site Addition
Tomahawk (Lincoln Co) Wis.

Surveyed for FORD BACON & DAVIS
by L.W. Lembcke 6-14-69

- Steel pipe monuments (set)
 - Steel pipe monuments (found)
- Scale 1" = 50'

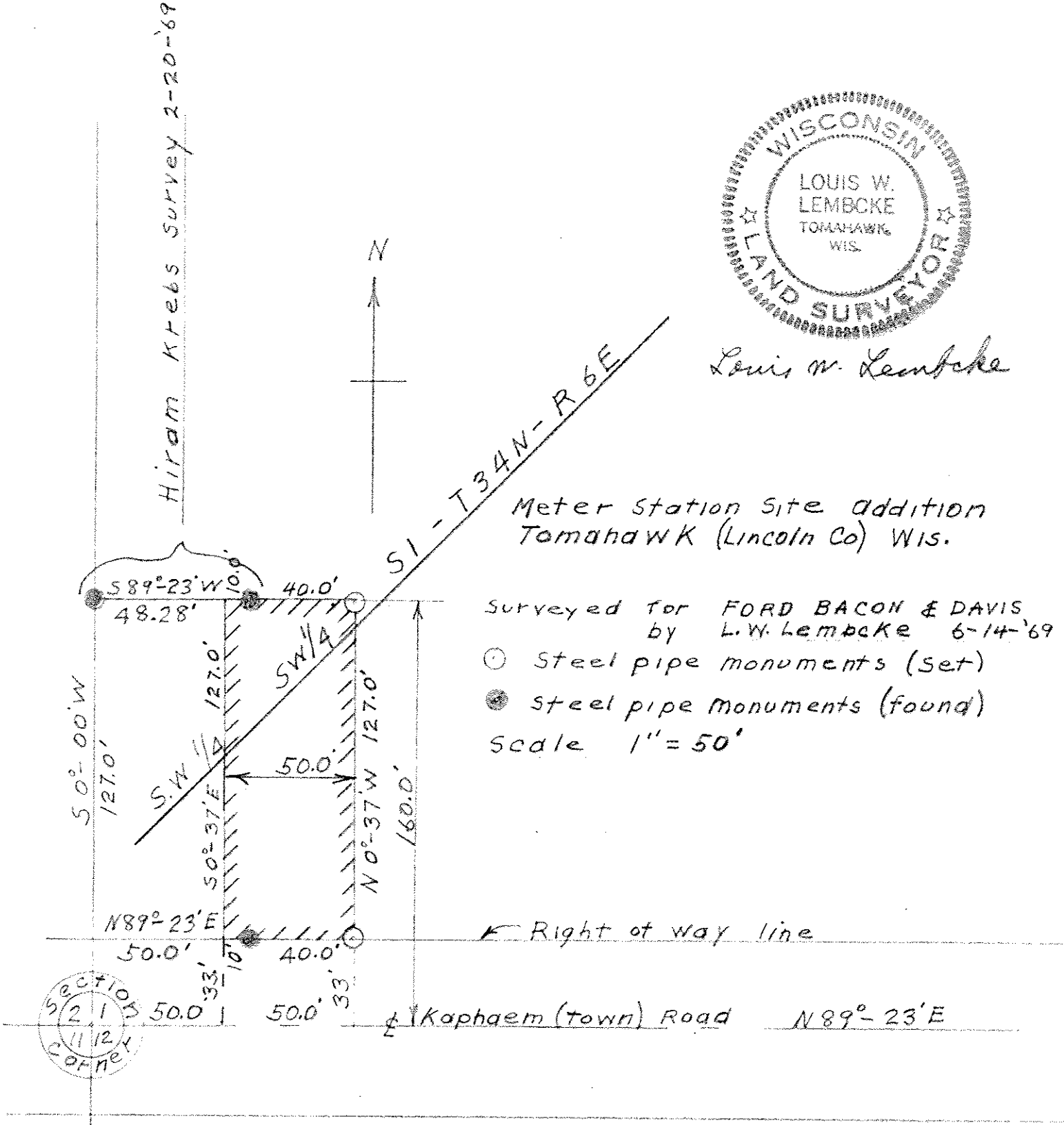

DESCRIPTION

A tract of land located in the SW 1/4 of the SW 1/4 of Section 1, Township 34 North, Range 6 East, 4th P. M., Town of Bradley, Lincoln County, Wisconsin, more particularly described as follows:

Commencing at the Southwest corner of the said Section 1, running thence N 89° 23' E along the South line of said Section 1 50.00 feet to the place of beginning of the following described parcel:

Continuing thence N 89° 23' E along the said South line 50.00 feet, thence N 0° 37' W 160.00 feet, thence S 89° 23' W 50.00 feet, thence S 0° 37' E 160.00 feet to the place of beginning. (The South 33.00 feet of which is "Kaphaem" town road right of way.)

CERTIFICATION: I hereby certify that this plat and description are a true representation of a survey made by me on June 14, 1969.

S342B