

As recorded in Vol. 186, Page 275, Nov. 9, 1954
 in Lincoln County Registry of Deeds, Merrill Wisc.
 A piece or parcel of Land 50 feet in width being
 a part of the SE $\frac{1}{4}$ SW $\frac{1}{4}$ and the SW $\frac{1}{4}$ SE $\frac{1}{4}$
 Section 4 Tp 34 North Range 6 East, the
 South and southerly line which is plotted below.

Grantor: Karl Pfeifer and Margalate Pfeifer

Grantee: W. F. Anderson and Tora Anderson

Location: Tomahawk, Wisconsin

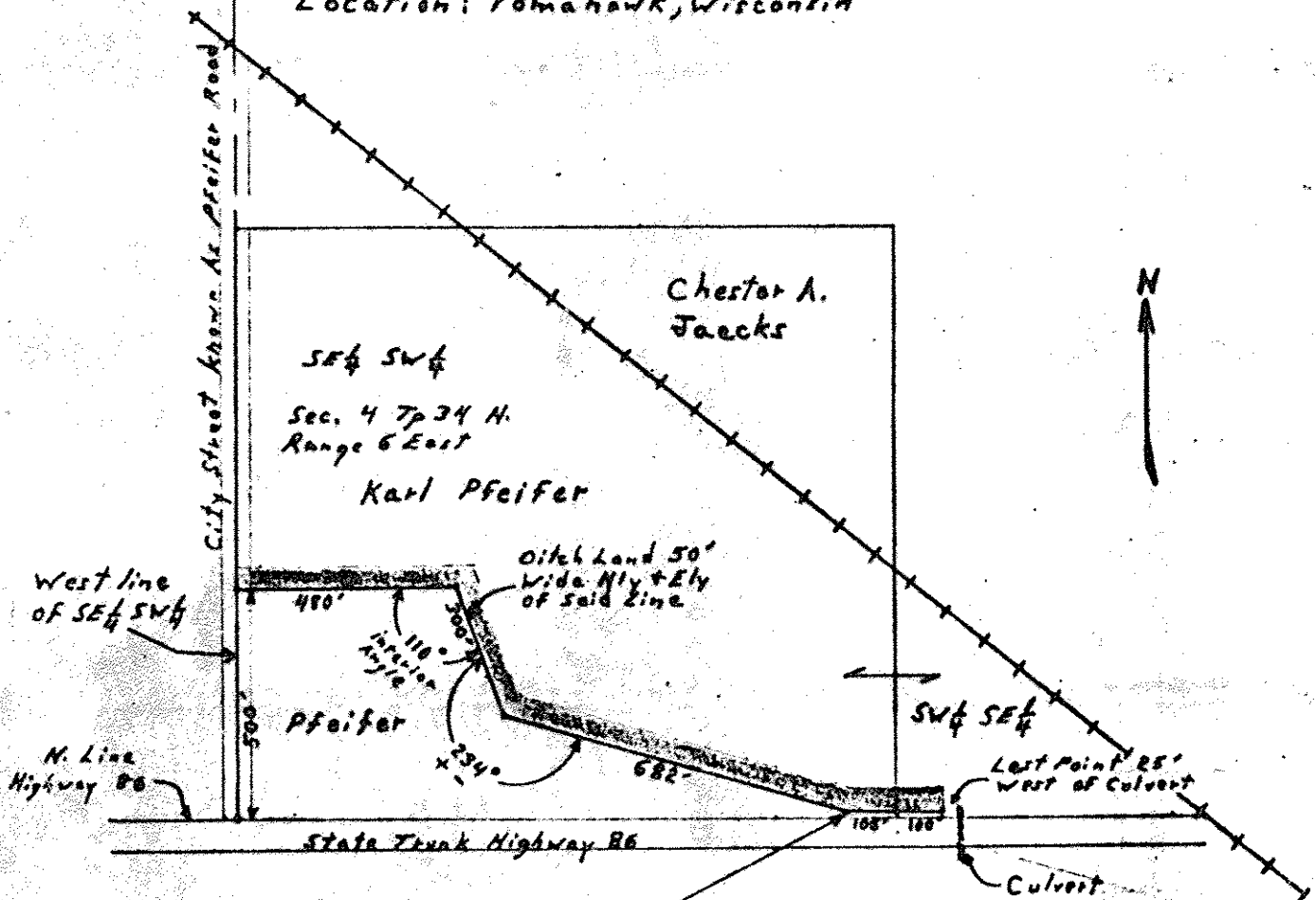

To a point which is 10' North of
 North Line of Hwy 86 & thence
 running East parallel to Hwy 86
 205'

Drawn by Walter C. Pfeifer

Jan. 29, 1966

Scale: 1 inch = 400 Feet

S341B