

SEC. 20, T. 34 N., R. 6 E.,  
LINCOLN COUNTY, WIS.

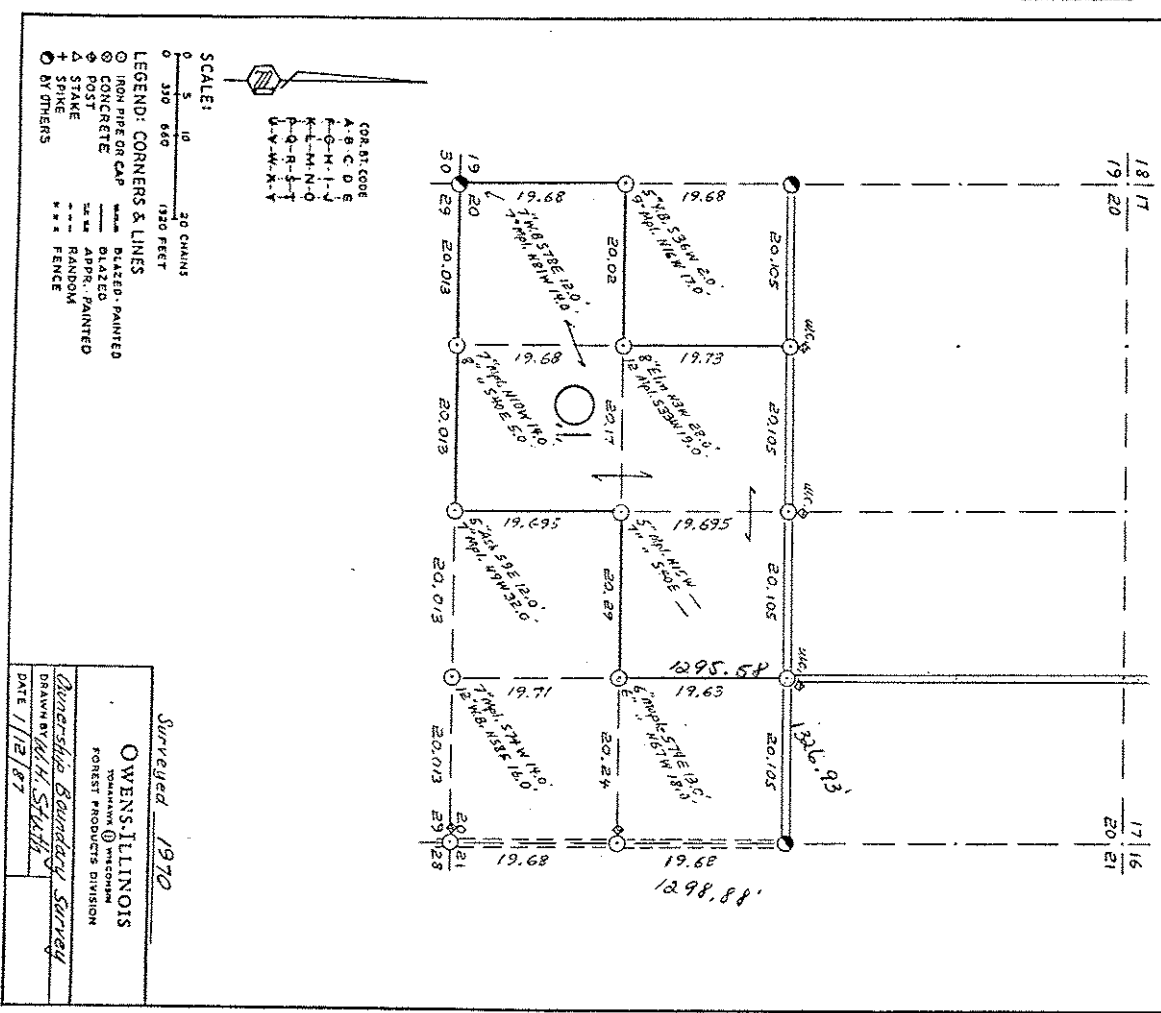

Prepared By W. H. Stahl 3/6/87

**B FILE**

STATEMENT Transit & Chain Surv using corners  
& evidence found

RECORDS EXAMINED \_\_\_\_\_ DNG. NO. \_\_\_\_\_

County \_\_\_\_\_

Received from:

Debraa Paper Lines  
Forest Products Dept  
Winnipeg, Wis  
54548

LOCAL CONTACTS \_\_\_\_\_

REMARKS \_\_\_\_\_

RECEIVED AT LINCOLN COUNTY  
COURTHOUSE THIS \_\_\_\_\_ DAY

OF 18 1989

TAX DESCRIPTION OFFICE