

SEC. 10 T. 34 N., R. 6 E.,
LINCOLN COUNTY, WIS.

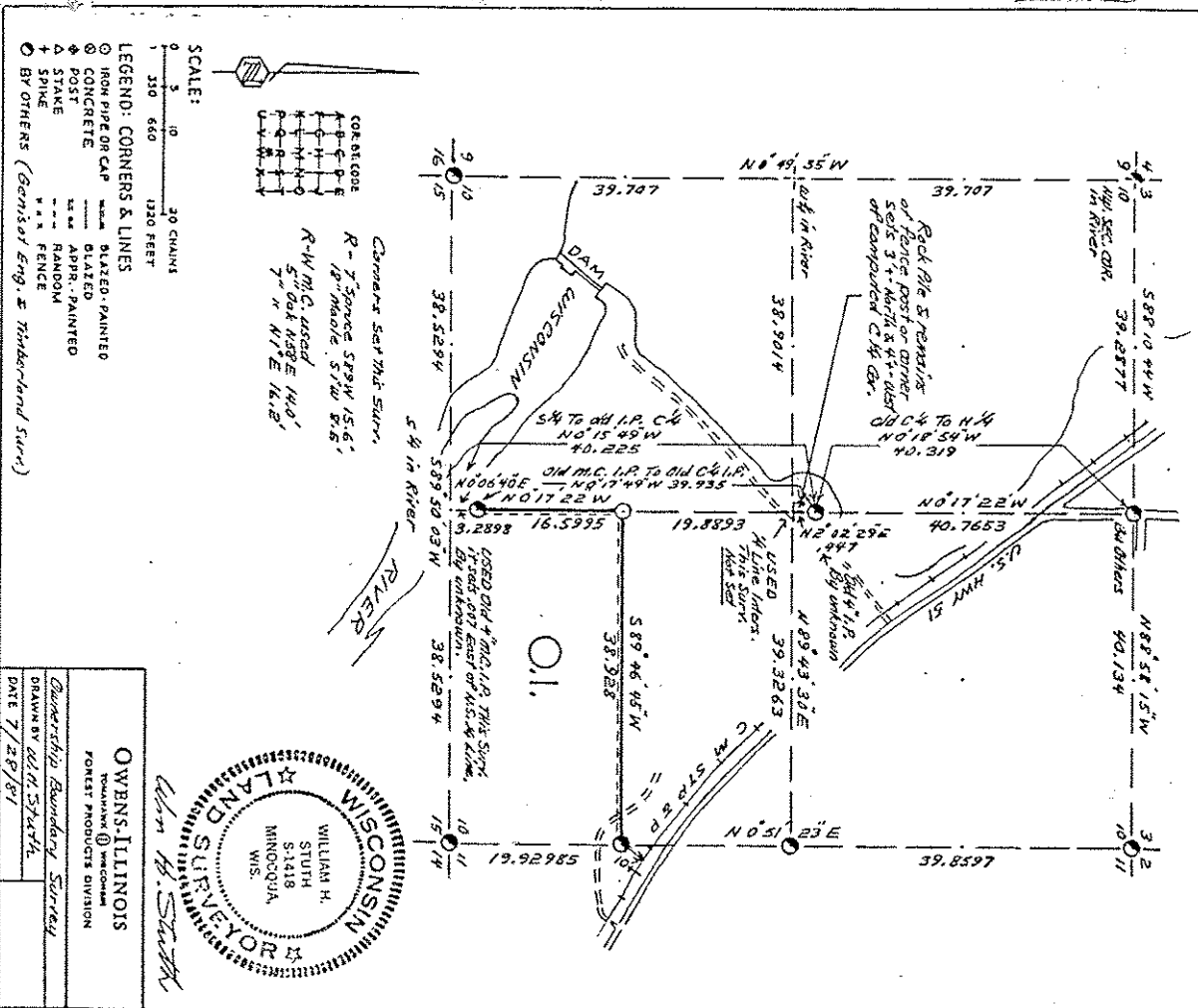

Prepared By W. H. Smith 3/6/87

B FILE

STATEMENT Transit & Chain Surv. using corners & evidence found.

RECORDS EXAMINED _____ DKG. NO. _____

Org. Surv. _____

County _____

Genisot Eng _____

Timberland Surveying _____

Prepared from _____

Rebased to same line.

Forest Products Office

Pomona Wis 54548

LOCAL CONTACTS _____

REMARKS _____

RECEIVED AT LINCOLN COUNTY

COURTHOUSE THIS 18 DAY

OF March 19 87.

W. H. Smith

TAX DESCRIPTION OFFICE

337B