

SEC. 9, T.33 N., R.6 E.,
LINCOLN COUNTY, WIS.

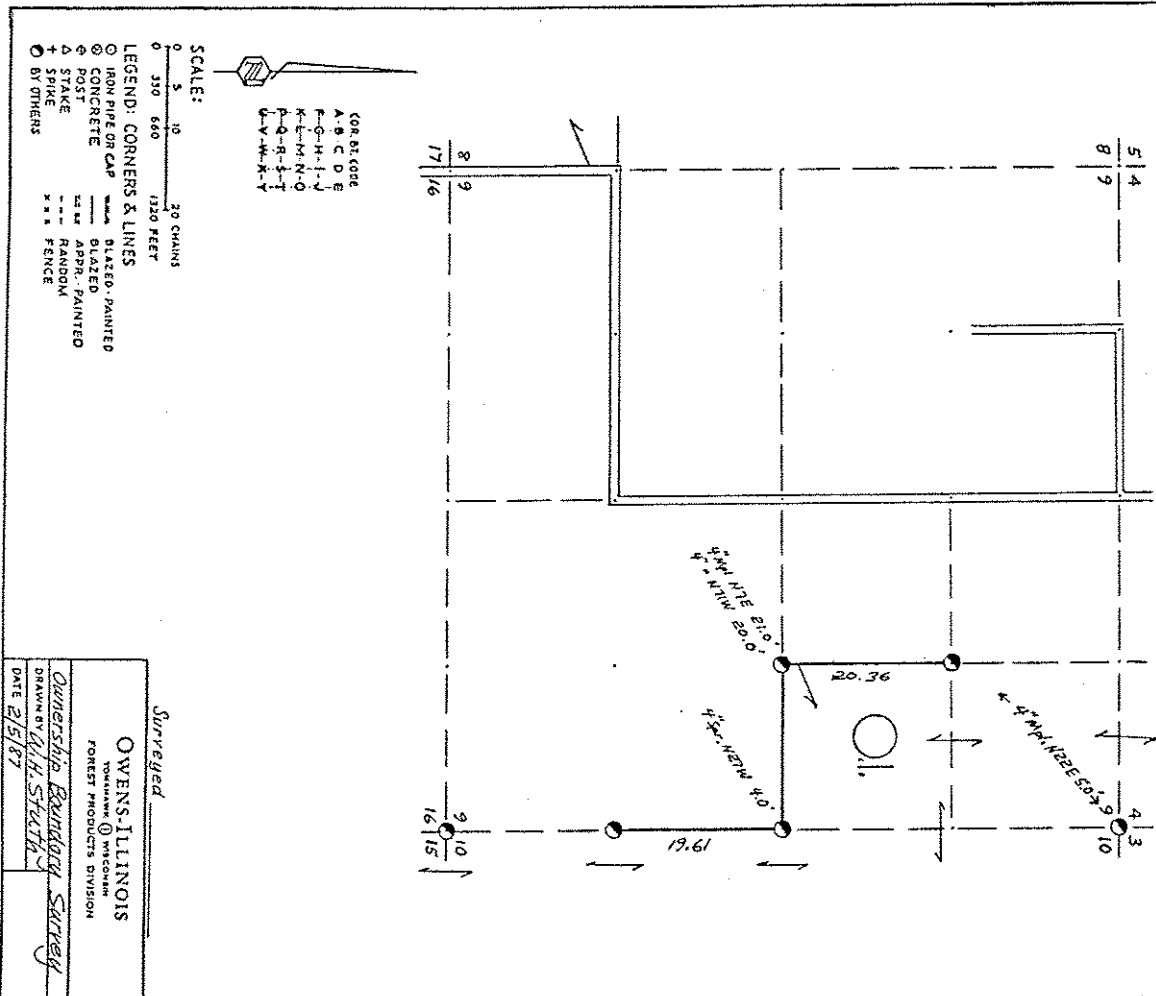

Prepared By W.H. Stuth 3/6/87

Surveyed
 OWENS-ILLINOIS
 YORKSHIRE WISCONSIN
 FOREST PRODUCTS DIVISION
 Ownership Boundary Survey
 DRAWN BY W.H. Stuth
 DATE 2/5/87

B FILE

STATEMENT Transit & Chain Surv. using corners
Found

RECORDS EXAMINED _____ DWG. NO. _____

By Surv.

County Lincoln

Remarks See record from
 Altona Paper Co
 Forest District Office
 Menasha, WI 54548

LOCAL CONTACTS _____

REMARKS _____

RECEIVED AT LINCOLN COUNTY
 COURTHOUSE THIS 18 DAY
 OF April 19 89

TAX DESCRIPTION OFFICE
Pat Fisher