

SEC. 6, T.34 N., R. 6 E.,
LINCOLN COUNTY, WIS.

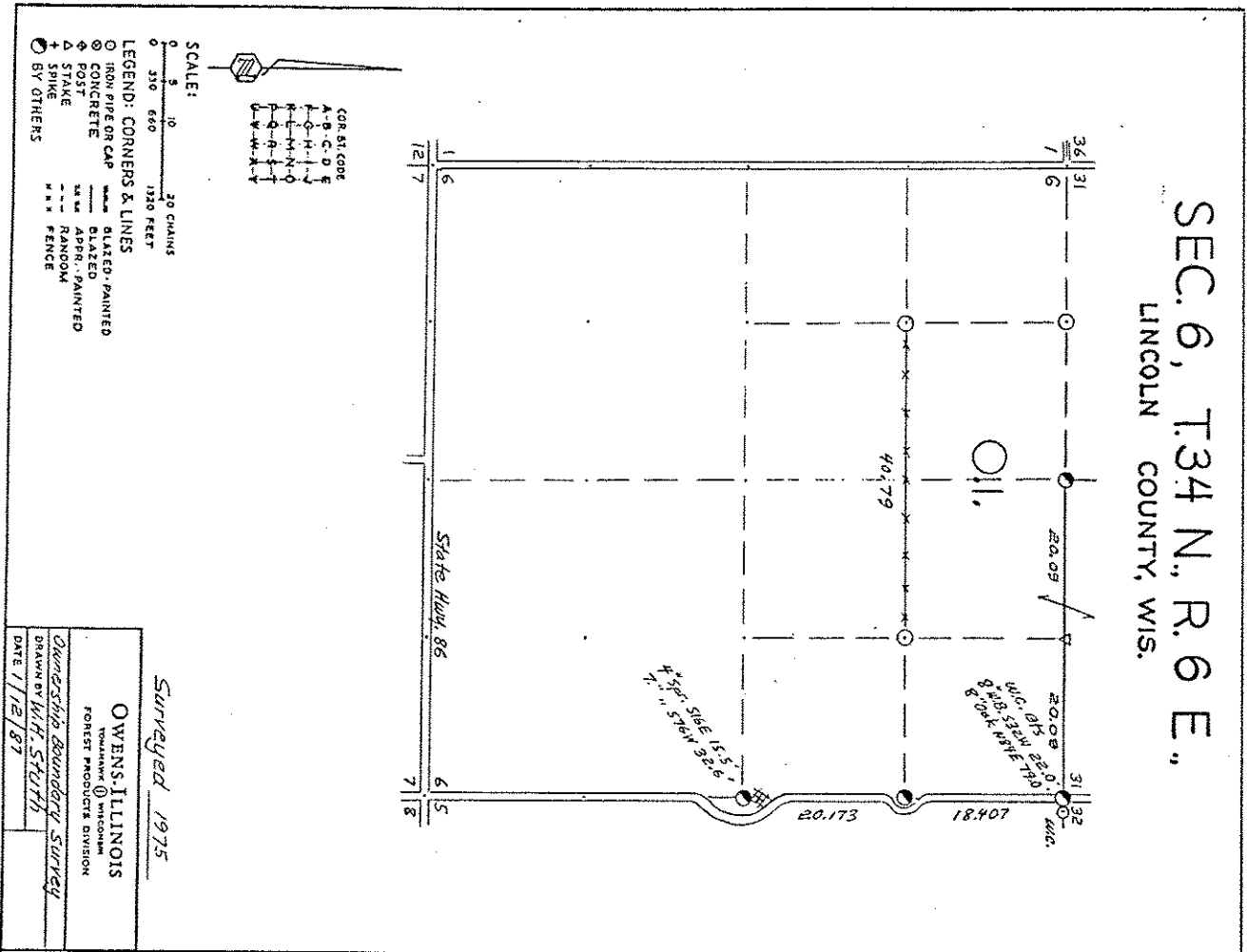

Prepared By W.H. Stath 3/6/87

B FILE

STATEMENT Stapp Compass & Chain Survey using
corners & fence found

RECORDS EXAMINED _____ DWG. NO. _____

Org. Surv
County

Revised from:
Theresa Brown Inc.
Forest District Office
Minocqua, WI
54348

LOCAL CONTACTS _____

REMARKS _____

RECEIVED AT LINCOLN COUNTY
COURTHOUSE THIS _____ DAY

TAX DESCRIPTION OFFICE
Stapp
19 87