

R.E.I. 4080 N. 20th AVE WAUSAU, WI 54401 (715)675-9784

LINCOLN COUNTY PLAT OF SURVEY

OF PART OF LOT 18, BLOCK 5 OF THE WEST ALEXANDER LAKE PLAT, SECTION 31, TOWNSHIP 32 NORTH, RANGE 6 EAST, TOWN OF HARDING, LINCOLN COUNTY, WISCONSIN.

DETAIL
NOT TO SCALE

LAKE
ALEXANDER

- TOP OF WATER ELEVATION
APRIL 11, 2002
ELEVATION= 1277.20'

- LOT 18 DESIGNATED 100 YEAR
FLOOD ELEVATION= 1276.00' AS
PER FIRM PANEL #550585 0190B

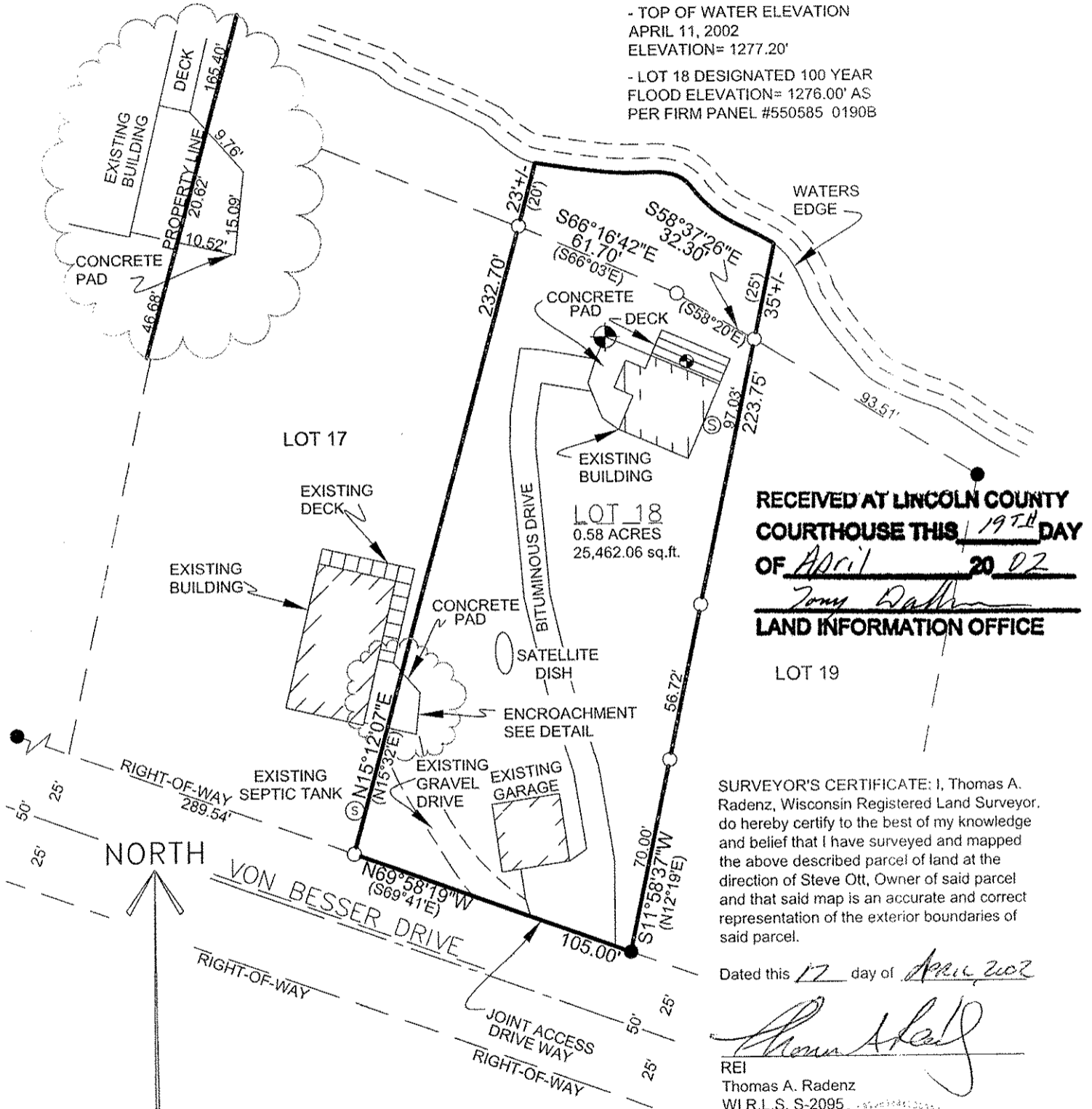

RECEIVED AT LINCOLN COUNTY
COURTHOUSE THIS 19TH DAY
OF April 20 02
Tommy Dahn
LAND INFORMATION OFFICE

SURVEYOR'S CERTIFICATE: I, Thomas A. Radenz, Wisconsin Registered Land Surveyor, do hereby certify to the best of my knowledge and belief that I have surveyed and mapped the above described parcel of land at the direction of Steve Ott, Owner of said parcel and that said map is an accurate and correct representation of the exterior boundaries of said parcel.

Dated this 17 day of April 2002

Thomas A. Radenz
REI
Thomas A. Radenz
WI R.L.S. S-2095

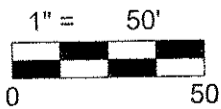

LEGEND

- - 1" x 24" IRON PIPE WEIGHING 1.13 LBS/LIN. FT. SET
- - FOUND 1" IRON PIPE
- (126') - RECORDED DIMENSION
- 126.00' - MEASURED DIMENSION
- ⊙ - SET BENCHMARK
- ⊕ - EXISTING POTABLE WELL
- ⊙ - EXISTING SEPTIC

BEARINGS ARE BASED ON THE LINCOLN COUNTY COORDINATE SYSTEM AS MONUMENTED BY LINCOLN COUNTY, AND THE SOUTH RIGHT-OF-WAY LINE OF LOT 18 MEASURED TO BEAR N69°58'19"W

VERTICAL DATUM BASED ON U.S.G.S. N.G.V.D. 1929 BENCHMARKS OBTAINED FROM LINCOLN COUNTY LAND INFORMATION OFFICE. REFERENCE BENCHMARK TRANSFERRED TO LOT 18 BY USE OF GLOBAL POSITIONING SYSTEM AND BENCHMARK RM3 FOUND ON PANEL #550585 0190B FLOOD INSURANCE RATE MAP ELEVATION= 1274.01'

BENCHMARK SET ON SITE AT THE NORTHWEST CORNER OF EXISTING CONCRETE PAD ELEVATION= 1292.49'

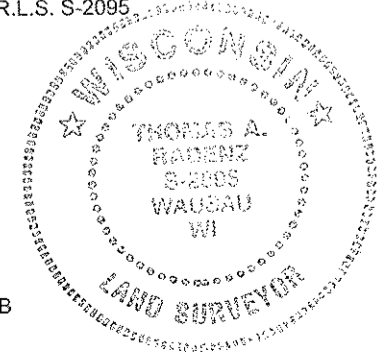

S332B