

PLAT OF SURVEY

PART OF GOVERNMENT LOT 1 OF SECTION 33, TOWNSHIP 32 NORTH, RANGE 6 EAST, TOWN OF MERRILL, LINCOLN COUNTY, WISCONSIN.

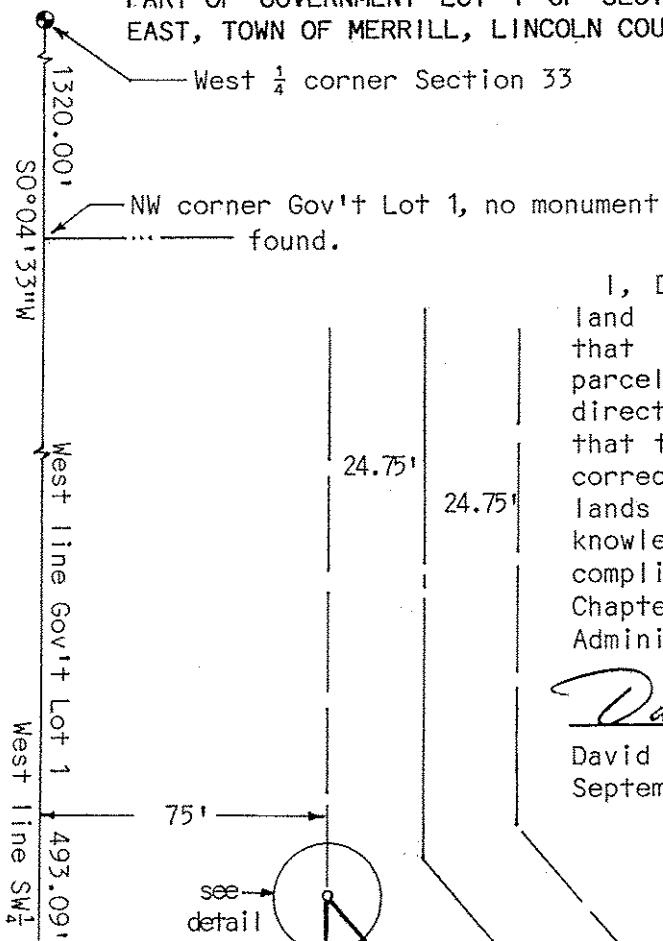

I, David J. Goslin, registered land surveyor, hereby certify that I have surveyed the above parcel of land under the direction of Sharen Rathke and that the above map is a true and correct representation of the lands surveyed to the best of my knowledge and belief. That I have complied with the provisions of Chapter AE-7 of the Wisconsin Administrative Code.

David J. Goslin
 David J. Goslin RLS No. 2280
 September 14, 2001

Bearings referenced to the south line of the SW $\frac{1}{4}$ of Section 33, assumed bearing of S89°18'25"W

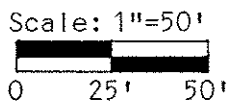

- () Recorded as
- Existing $\frac{1}{2}$ " re-bar
- Existing Berntsen Monument
- Existing 1" iron pipe
- Set $\frac{7}{8}$ " x 24" re-bar weighing 2.044 lbs/lin. foot

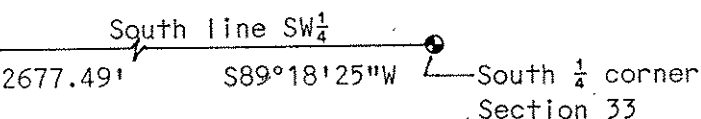
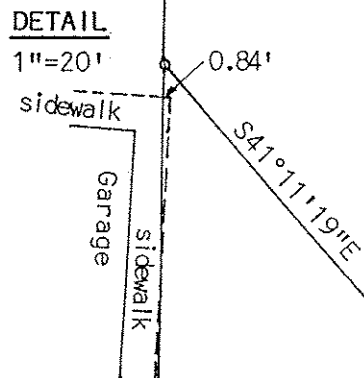
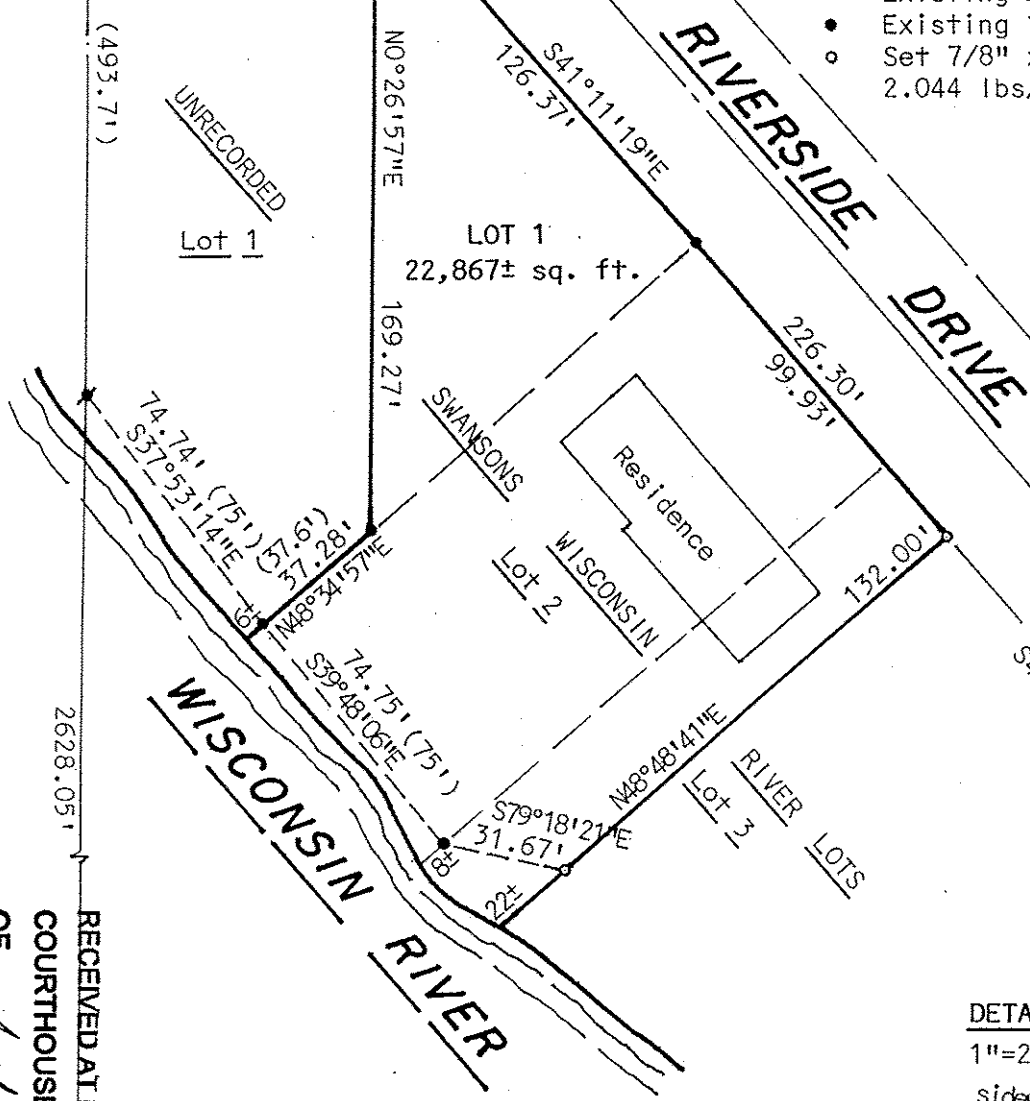
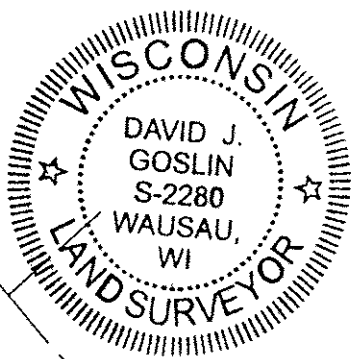

RECEIVED AT LINCOLN COUNTY
 COURTHOUSE THIS 26th DAY
 OF Sept. 20 01
Troy DeLaney
 LAND INFORMATION OFFICE

S331B