

PART OF THE NE1/4 OF THE SE1/4 OF SEC. 30,  
T32N, R6E, TOWN OF MERRILL, LINCOLN COUNTY, WISCONSIN

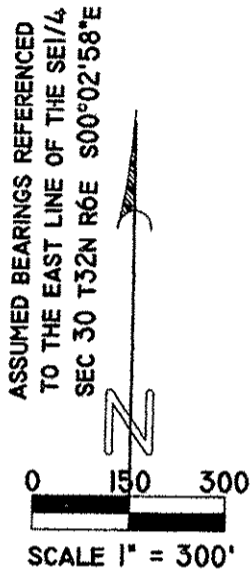

**LEGEND**

- 1" x 24" IRON PIPE WEIGHING 1.68 LBS/LIN. FT. SET
- EXISTING 1 1/2" IRON PIPE NOT OF RECORD
- SECTION CORNER FOUND PER COUNTY RECORDS

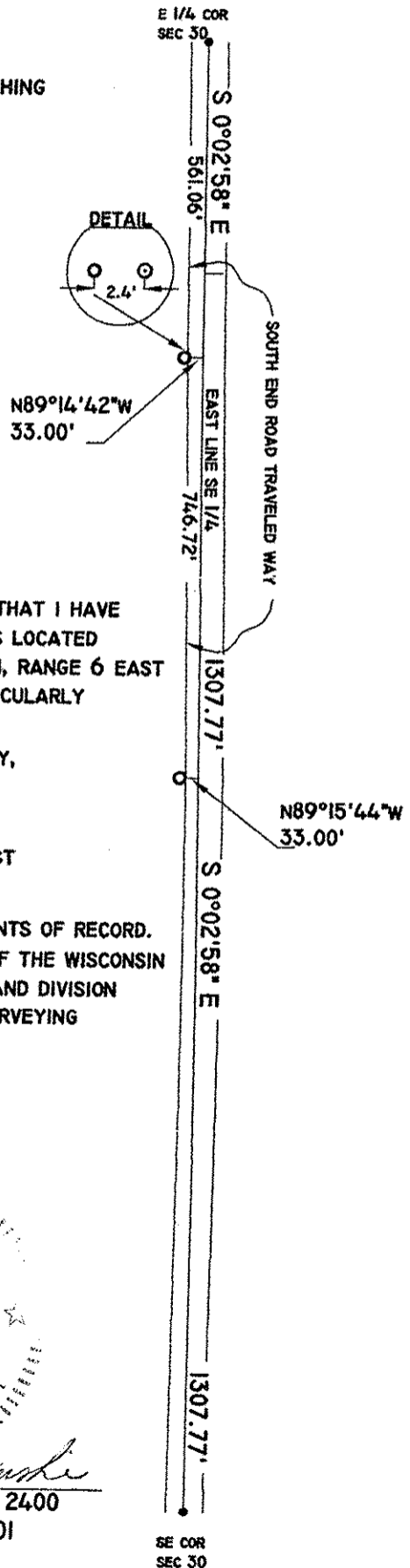

**SURVEYOR CERTIFICATE**

I, GENE J. WADZINSKI, REGISTERED LAND SURVEYOR, DO HEREBY CERTIFY THAT I HAVE SURVEYED, AT THE DIRECTION OF JOAN MILLER, A PARCEL OF LAND THAT IS LOCATED IN PART OF THE NE1/4 OF THE SE1/4, OF SECTION 30, TOWNSHIP 32 NORTH, RANGE 6 EAST IN THE TOWN OF MERRILL, LINCOLN COUNTY, WISCONSIN, AND IS MORE PARTICULARLY DESCRIBED AS FOLLOWS:

THE NORTHEAST QUARTER OF THE SOUTHEAST QUARTER OF SECTION THIRTY, EXCEPT THE NORTH 561 FEET THEREOF.

AND THAT I HAVE PLACED ONE INCH PIPES AT THE SOUTH LINE AND THE NORTH LINE OF SAID PROPERTY AT DISTANCES OF 33.00' WEST OF THE EAST SAID FORTY LINE AS SHOWN ON THE MAP.

THE ABOVE DESCRIBED PARCEL IS SUBJECT TO ANY ROADWAYS AND EASEMENTS OF RECORD. THAT I HAVE FULLY COMPLIED WITH THE PROVISIONS OF CHAPTER 236.34 OF THE WISCONSIN STATUTES, CHAPTER A-E7 OF THE WISCONSIN ADMINISTRATIVE CODE AND LAND DIVISION REGULATIONS OF THE COUNTY OF LINCOLN AND THE TOWN OF MERRILL IN SURVEYING THE SAME.

PREPARED BY:  
SURVEYING SPECIALISTS OF  
CENTRAL WISCONSIN INC.  
220 SHERMAN STREET  
WAUSAU, WI 54401  
715-845-0090

RECEIVED AT LINCOLN COUNTY  
COURTHOUSE THIS 8<sup>TH</sup> DAY  
OF May 20 01  
Tom Dallon  
LAND INFORMATION OFFICE

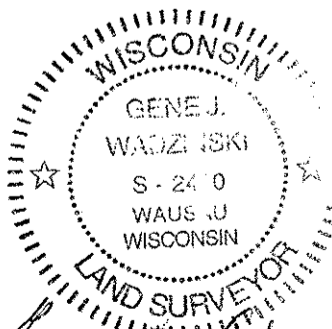

*Gene J. Wadzinski*  
GENE J. WADZINSKI RLS NO. 2400  
SURVEY COMPLETED 5/4/2001

S331A