

MAP OF SURVEY

NW¼ SW¼, Sec. 25, T32N, R6E, Tn of Merrill, Lincoln Co., WI

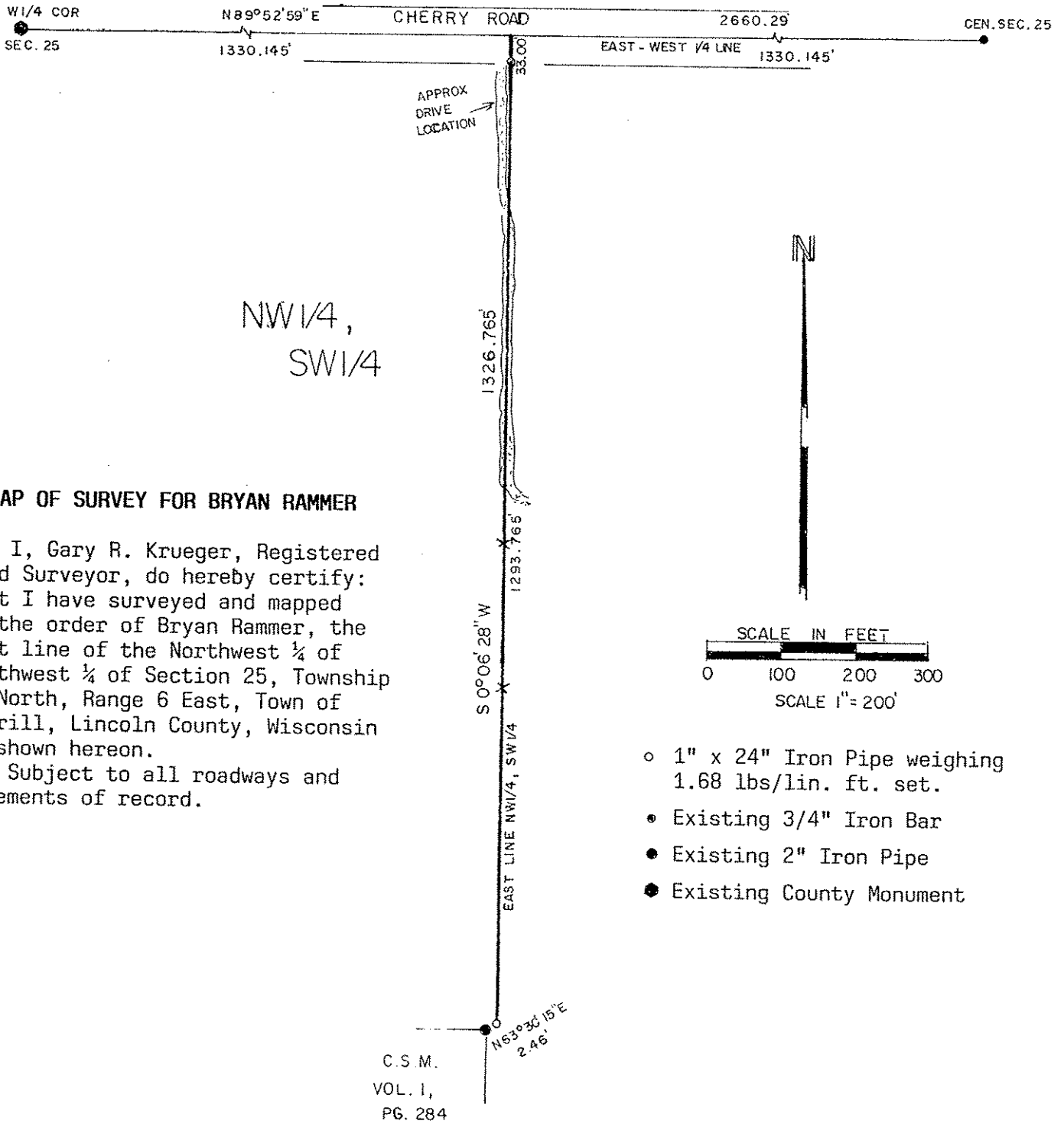

MAP OF SURVEY FOR BRYAN RAMMER

I, Gary R. Krueger, Registered Land Surveyor, do hereby certify: That I have surveyed and mapped by the order of Bryan Rammer, the East line of the Northwest ¼ of Southwest ¼ of Section 25, Township 32 North, Range 6 East, Town of Merrill, Lincoln County, Wisconsin as shown hereon.

Subject to all roadways and easements of record.

- 1" x 24" Iron Pipe weighing 1.68 lbs/lin. ft. set.
- Existing 3/4" Iron Bar
- Existing 2" Iron Pipe
- Existing County Monument

Prepared by:
 SURVEYING SPECIALISTS OF
 CENTRAL WISCONSIN, INC.
 220 Sherman Street
 Wausau, WI 54401

G. R. Krueger
 Gary R. Krueger/RLS NO.1619
 Survey completed Nov. 2, 1998

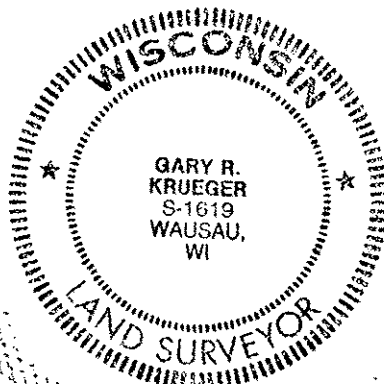

S330B