

29 28
32 33

GRANITE MONUMENT
(BELOW SURFACE OF ROAD)

B.T. S.W. COR. CHURCH N70E 69.4'
P.P. 3308-29R5 N66W 70.2'

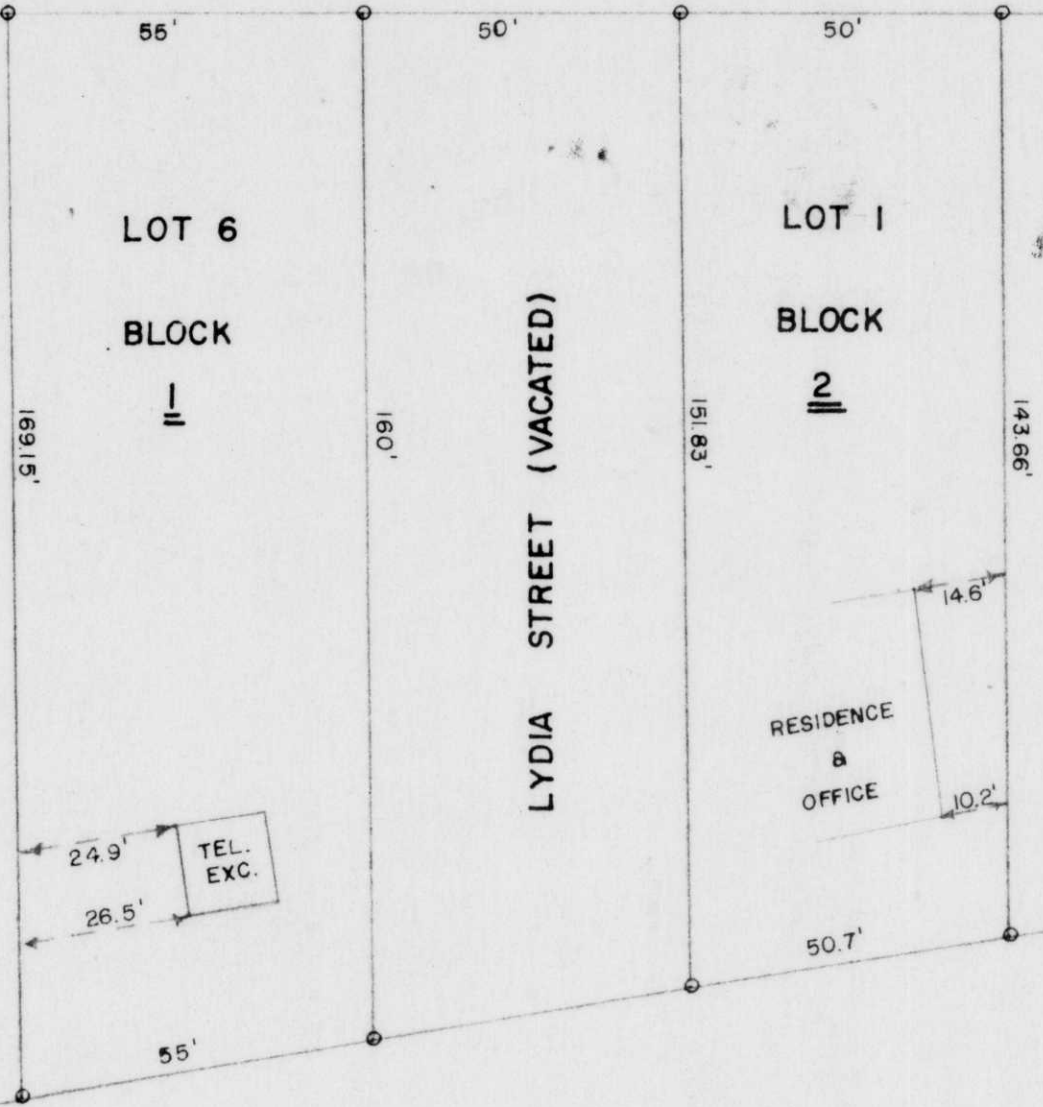
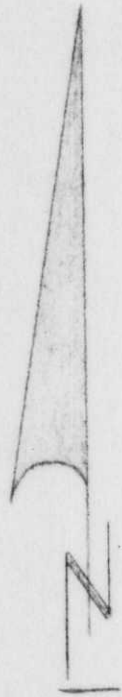

**SURVEY OF LOT 6, BLOCK 1, LYDIA STREET (VACATED)
& LOT 1, BLOCK 2, VILLAGE OF GLEASON IN
ACCORDANCE WITH RECORDED PLAT, BEING PART OF
SECTION 33, TOWNSHIP 33 NORTH, RANGE 8 EAST**

STATE TRUNK HIGHWAY 17

RECEIVED AT LINCOLN COUNTY
COURTHOUSE THIS 21 DAY
OF October 1975
Patricia R. Pielke
TAX DESCRIPTION OFFICE

REVISIONS			SURVEY FOR		
NO	DATE	BY			
1			GLEASON TELEPHONE CO.		
2					
			GLEASON WIS.		
3			DRAWN BY K	SCALE 1" = 30'	MATERIAL
4			CHK'D	DATE OCT 25, 62	DRAWING NO.
5			TRACED	APP'D	3130

6