

Dan Hein

LINCOLN COUNTY PLAT OF SURVEY

PART OF THE
SW 1/4 of the SE 1/4 of SEC. 20,
T31N, R6E, TOWN of SCOTT,
LINCOLN COUNTY, WISCONSIN

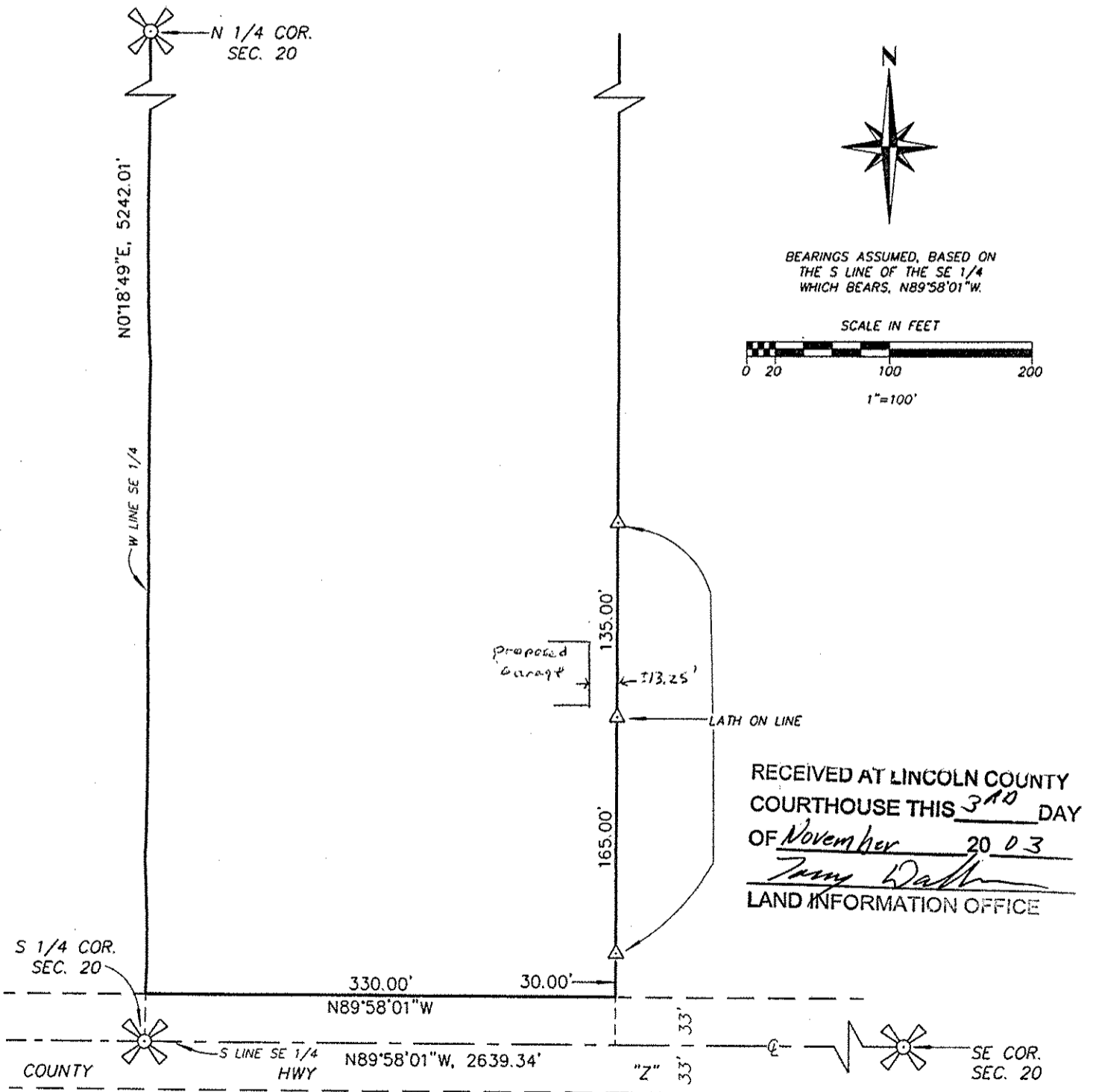

Prepared by:
LINCOLN LAND SURVEY
1406 East 7th St.
Merrill, WI 54452
Instrument drafted by:
John Morthaler

William W. Nutter
William W. Nutter, R.L.S.
S-2299
10-29-2003

S329A