



MINK CAPITAL SURVEYING, INC.

Medford, Wisconsin

SURVEYING SERVICES

- Subdivisions
- Certified Surveys
- Property Surveys
- Topographic Mapping
- Street Improvements
- Route Locations
- Plot Plans

37.

SECOND STREET

PART OF LOTS 5, 8, 8, 10, AND ALL OF LOT 9,
IN BLOCK 2 OF SCOTT AND BLADES ADDITION,
TO THE CITY OF MERRILL, LINCOLN COUNTY, WIS.
Sec 12-31-6
S.W.S.W.

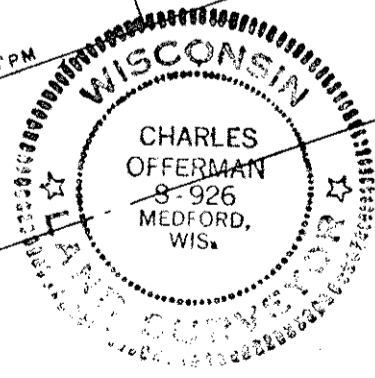
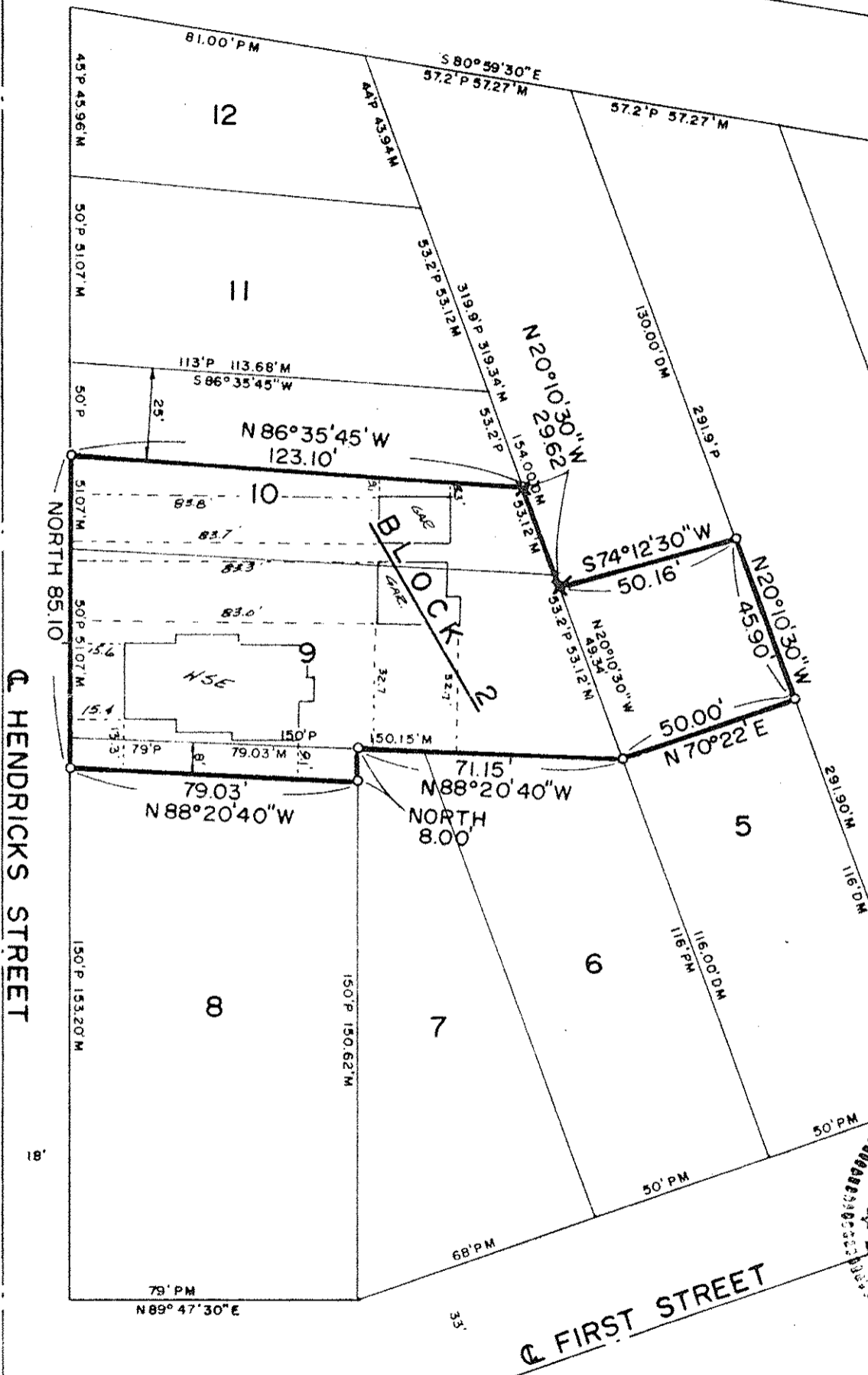

Scale of Map: 1 inch = 40'

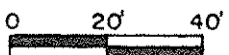

STATE OF WISCONSIN }
COUNTY OF TAYLOR }⁵⁵

- LEGEND**
- Iron Pipes Found
 - 1" x 24" Iron Pipes Set, 1.13 lb./ft.
 - Stone Mon. Found
 - △ Iron Pins Set
 - ⊙ 2" x 30" Iron Pipes Set, 3.65 lb./ft.
 - ★ STAR DRILL HOLE IN CONC. RET. WALL
 - P = PLATTED DISTANCE
 - M = MEASURED DISTANCE
 - D = DESCRIBED DISTANCE

I, CHARLES OFFERMAN, Land Surveyor of the State of Wisconsin, do hereby certify that on JUNE 12, 1973, I surveyed the above described property according to official records and that the accompanying map is a true and correct representation of the exterior boundaries of the land surveyed, that all buildings and improvements lie wholly within the boundary lines, and that no encroachments by adjacent property owners appear from said survey except as indicated.

S328A

Charles Offerman
Registered Land Surveyor 8-926 WIS.