

MINNAPAC SURVEYING, INC.

SURVEYING SERVICES
 Subdivisions
 Certified Surveys
 Property Surveys
 Topographic Mapping
 Street Improvements
 Route Locations
 Plot Plans

Medford, Wisconsin

SE $\frac{1}{4}$ NE $\frac{1}{4}$ Sec. 12 T31N R6E

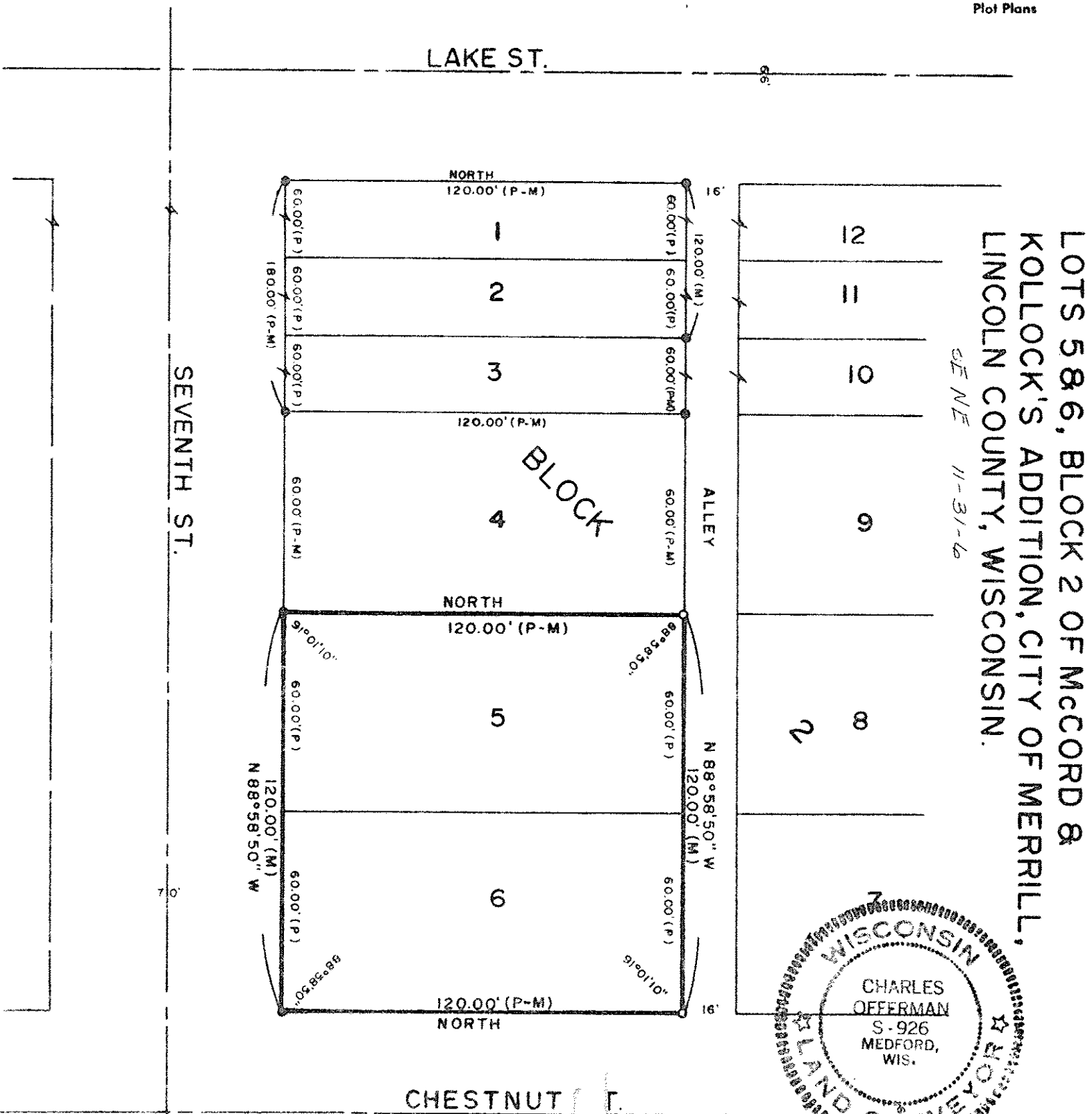

LOTS 5 & 6, BLOCK 2 OF MCCORD & KOLLOCK'S ADDITION, CITY OF MERRILL, LINCOLN COUNTY, WISCONSIN.
 S.E. NE 11-31-6

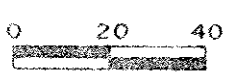
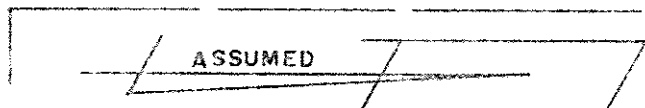
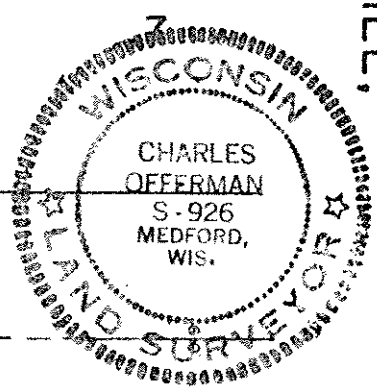

Scale of Map: 1 inch = 40'

STATE OF WISCONSIN)
 COUNTY OF TAYLOR)

- LEGEND**
- Iron Pipes Found P = PLATTED DISTANCE
 - 1" x 24" Iron Pipes Set, 1.13 lb./ft.
 - Stone Mon. Found M = MEASURED DISTANCE
 - △— Iron Pins Set
 - ⊙— 2" x 30" Iron Pipes Set, 3.65 lb./ft.

I, CHARLES OFFERMAN, Land Surveyor of the State of Wisconsin, do hereby certify that on AUG. 11, 1973 I surveyed the above described property according to official records and that the accompanying map is a true and correct representation of the exterior boundaries of the land surveyed, that all buildings and improvements lie wholly within the boundary lines, and that no encroachments by adjacent property owners appear from said survey except as indicated.

S327B

Charles Offerman
 Registered Land Surveyor S-926 WIS.