



MINK CAPITAL SURVEYING, INC.

Medford, Wisconsin

36

SURVEYING SERVICES

- Subdivisions
- Certified Surveys
- Property Surveys
- Topographic Mapping
- Street Improvements
- Route Locations
- Plot Plans

PART OF LOT 4, IN BLOCK 2
 OF SCOTT AND BLADE S ADDITION
 TO THE CITY OF MERRILL,
 LINCOLN COUNTY, WISCONSIN.
 SMSW See 12-31-6

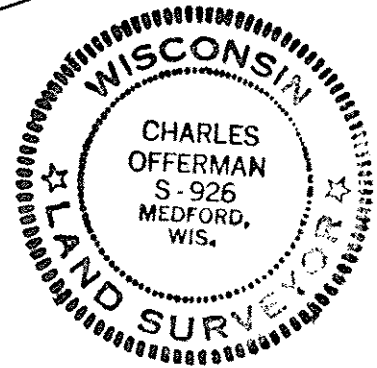
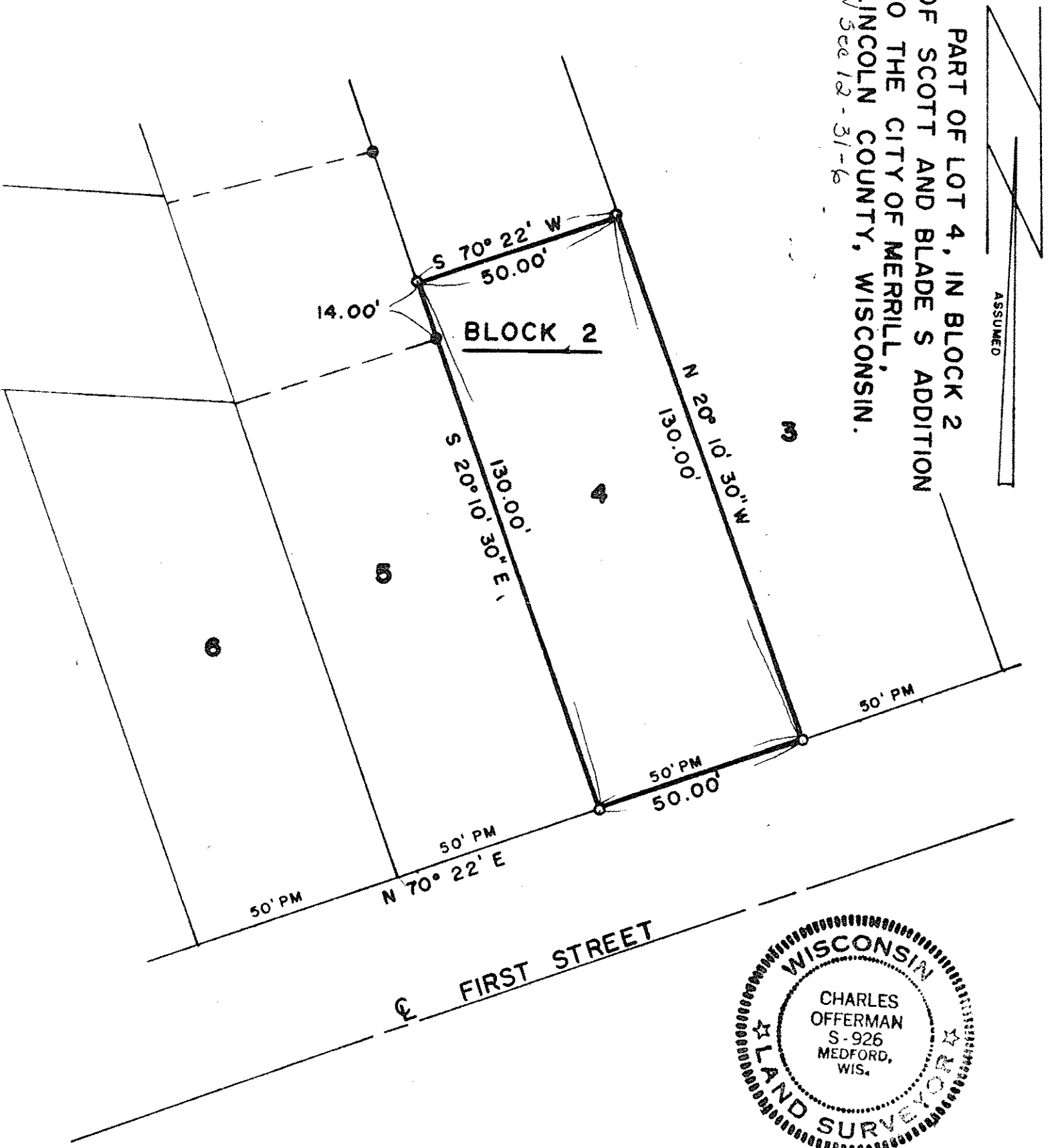

Scale of Map: 1 inch = 30'



- LEGEND
- Iron Pipes Found
 - 1" x 24" Iron Pipes Set, 1.13 lb./ft.
 - Stone Mon. Found
 - △ Iron Pins Set
 - ⊙ 2" x 30" Iron Pipes Set, 3.65 lb./ft.

STATE OF WISCONSIN)
 COUNTY OF TAYLOR)

I, CHARLES OFFERMAN, Land Surveyor of the State of Wisconsin, do hereby certify that on SEPT. 25, 1974, I surveyed the above described property according to official records and that the accompanying map is a true and correct representation of the exterior boundaries of the land surveyed, that all buildings and improvements lie wholly within the boundary lines, and that no encroachments by adjacent property owners appear from said survey except as indicated.

Charles Offerman
 Registered Land Surveyor

S327A