

PLAT OF SURVEY

LINCOLN WOOD PRODUCTS, INC. PLANT SITE
MERRILL, WISCONSIN

SCALE: 1" inch = 60' feet (11 x 17 ORIGINAL ONLY)

COMPUTED & PLOTTED BY: WILLIAM C. ROHDE, RLS 841

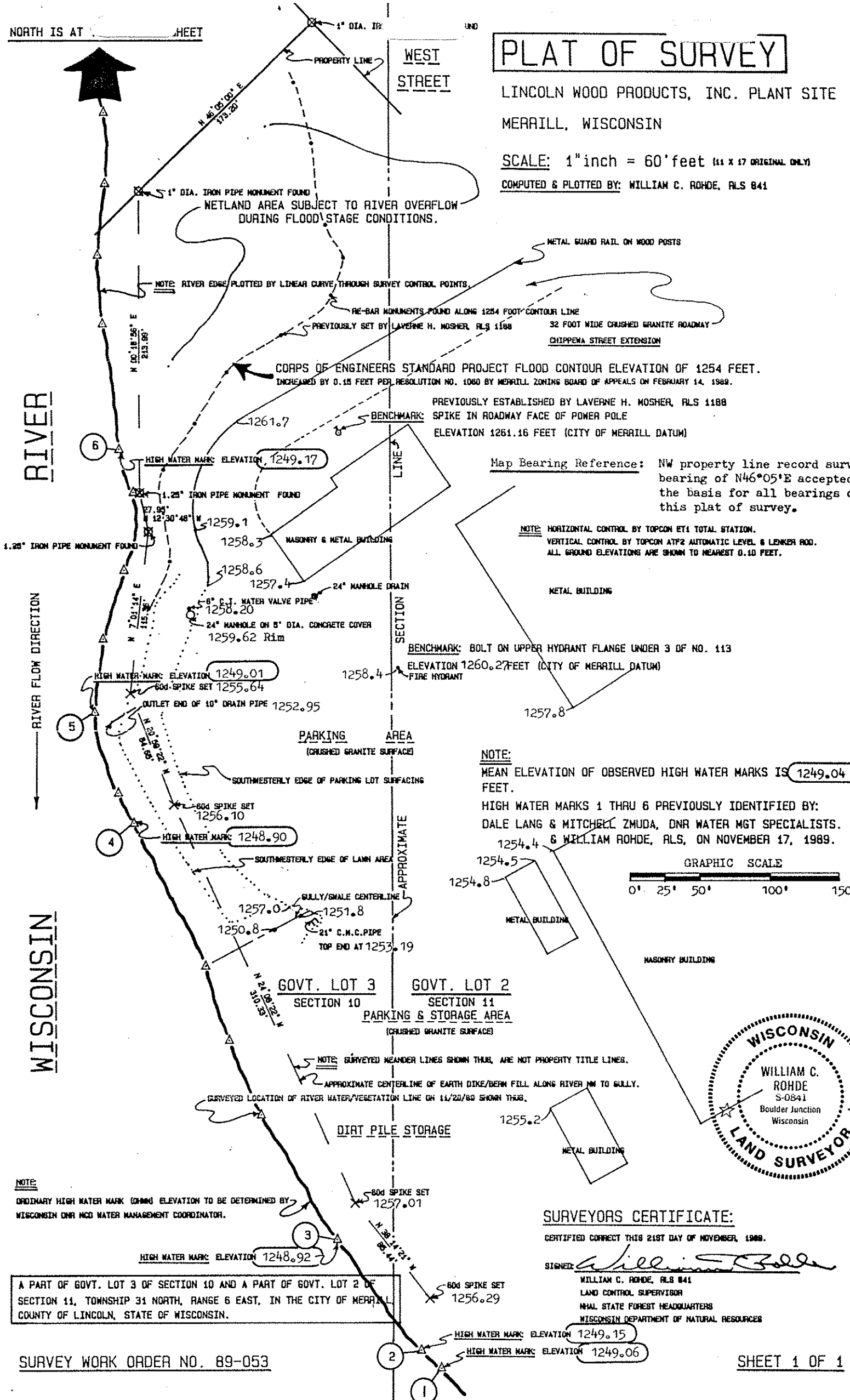

Map Bearing Reference: NW property line record survey bearing of N46°05'E accepted the basis for all bearings on this plat of survey.

NOTE: HORIZONTAL CONTROL BY TOPCON ET1 TOTAL STATION.
VERTICAL CONTROL BY TOPCON ATP2 AUTOMATIC LEVEL & LEIKER ROD.
ALL GROUND ELEVATIONS ARE SHOWN TO NEAREST 0.10 FEET.

NOTE: MEAN ELEVATION OF OBSERVED HIGH WATER MARKS IS 1249.04 FEET.

HIGH WATER MARKS 1 THRU 6 PREVIOUSLY IDENTIFIED BY: DALE LANG & MITCHELL ZMUDA, DNR WATER MGT SPECIALISTS & WILLIAM ROHDE, RLS, ON NOVEMBER 17, 1989.

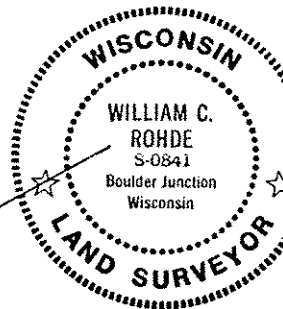
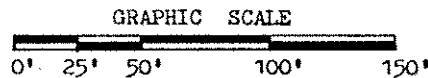

SURVEYORS CERTIFICATE:

CERTIFIED CORRECT THIS 21ST DAY OF NOVEMBER, 1989.

SIGNED: *William C. Rohde*

WILLIAM C. ROHDE, RLS 841
LAND CONTROL SUPERVISOR
MHA STATE FOREST HEADQUARTERS
WISCONSIN DEPARTMENT OF NATURAL RESOURCES

NOTE: ORDINARY HIGH WATER MARK (OHWM) ELEVATION TO BE DETERMINED BY WISCONSIN DNR AND WATER MANAGEMENT COORDINATOR.

A PART OF GOVT. LOT 3 OF SECTION 10 AND A PART OF GOVT. LOT 2 OF SECTION 11, TOWNSHIP 31 NORTH, RANGE 6 EAST, IN THE CITY OF MERRILL, COUNTY OF LINCOLN, STATE OF WISCONSIN.

S326A