

Part of
ASSESSOR'S PLAT LOT NUMBER 418
SECTION 11, T31N, R6E

City of Merrill
 Lincoln County, Wisconsin

Scale" = 50'

Fisher, Inman, Foltz &
 Associates Inc.

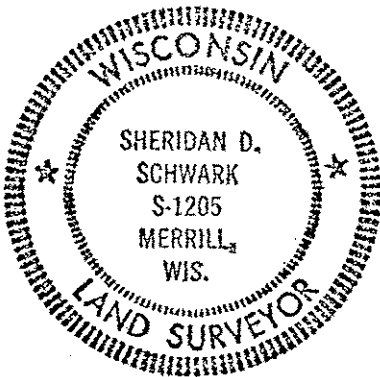

Sheridan D. Schwark
 Registered Land Surveyor S-1205
 Dated at Merrill, Wisconsin
 This 11th day of Nov., 1975

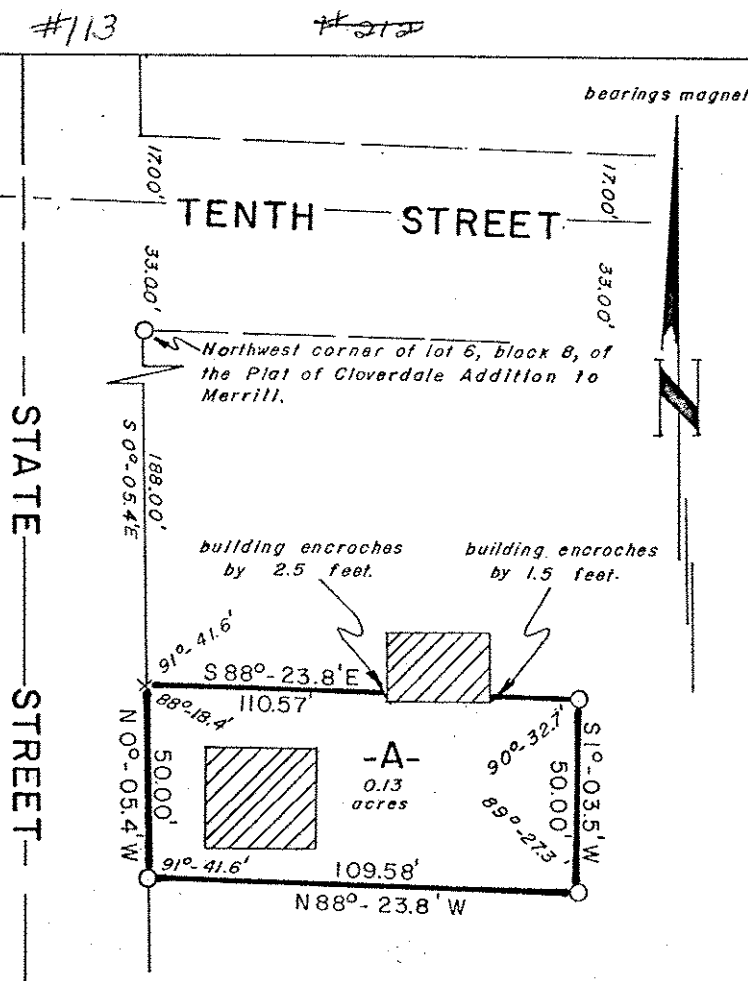

- = Iron pipe set, 1 inch in diameter and 30 inches long, weighing 1.13 pounds per lineal foot.
- X = X Mark in concrete driveway.
- ▨ = Existing buildings.

PARCEL A, being part of Assessor's Plat Lot Number 418, Section 11, T31N, R6E, City of Merrill, Lincoln County, Wisconsin, described in Volume 255 of Deeds, page 354, and more particularly described as follows:

Commencing at the northwest corner of Lot 6, Block 8, of the Plat of Cloverdale Addition to Merrill, marked by a 1" iron pipe; thence S0°-05.4'E, 188.00 feet along the easterly right-of-way line of State Street to the place of beginning, marked by an "X" in a concrete driveway.

Thence S88°-23.8'E, 110.57 feet to a 1" iron pipe; thence S1°-03.5'W, 50.00 feet to a 1" iron pipe; thence N88°-23.8'W, 109.58 feet to a 1" iron pipe on the easterly right-of-way line of State Street; thence N0°-05.4'W, 50.00 feet along the easterly right-of-way line of State Street to the place of beginning.

SURVEYOR'S CERTIFICATE

I, SHERIDAN D. SCHWARK, Registered Land Surveyor No. S-1205, hereby certify that we have surveyed the above described property; that this plat is an accurate survey and a true representation thereof and correctly shows the exterior boundary lines and the correct measurements thereof; that we have made such survey by order of CARL WESTBURG, and that we have complied with Chapter 236.34 of the Wisconsin Statutes.

S323 B