

SURVEY of The HERMAN
HOFFMAN A.P. 416.1

Scale 1"=100'

Merrill Heights Addn.

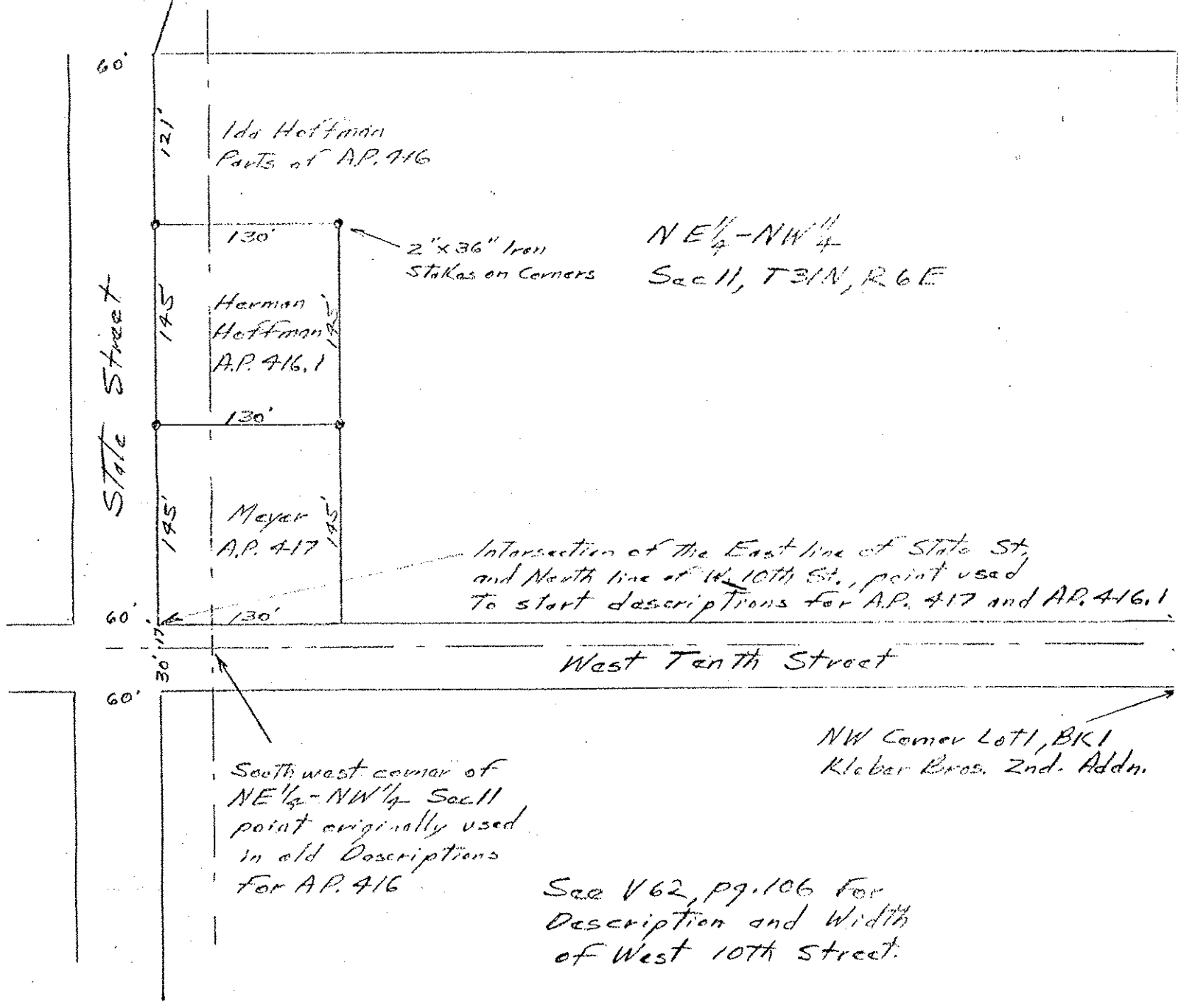

Ida Hoffman
Parts of A.P. 416

Herman
Hoffman
A.P. 416.1

Meyer
A.P. 417

NE $\frac{1}{4}$ - NW $\frac{1}{4}$
Sec 11, T31N, R6E

2" x 36" Iron
Stakes on Corners

Intersection of the East line of State St.
and North line of W. 10th St., point used
to start descriptions for A.P. 417 and A.P. 416.1

West Tenth Street

South west corner of
NE $\frac{1}{4}$ - NW $\frac{1}{4}$ Sec 11
point originally used
in old Descriptions
For A.P. 416

NW Corner Lot 1, BK 1
Kleber Bros. 2nd. Addn.

See V62, pg. 106 For
Description and Width
of West 10th Street.

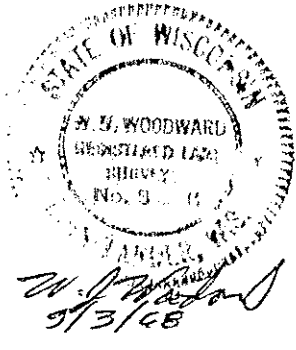

Survey of A.P. 416.1 City of Merrill, Wis		
Scale	Survey By	Date
1" = 100'	W. W. Woodward	9/26/68