

**TRINK CAPITAL SURVEYING, INC.**  
 MEDFORD, WISCONSIN

SW NE 11-31-6

ADAMS STREET

430.00 P.M.

25'  
25'

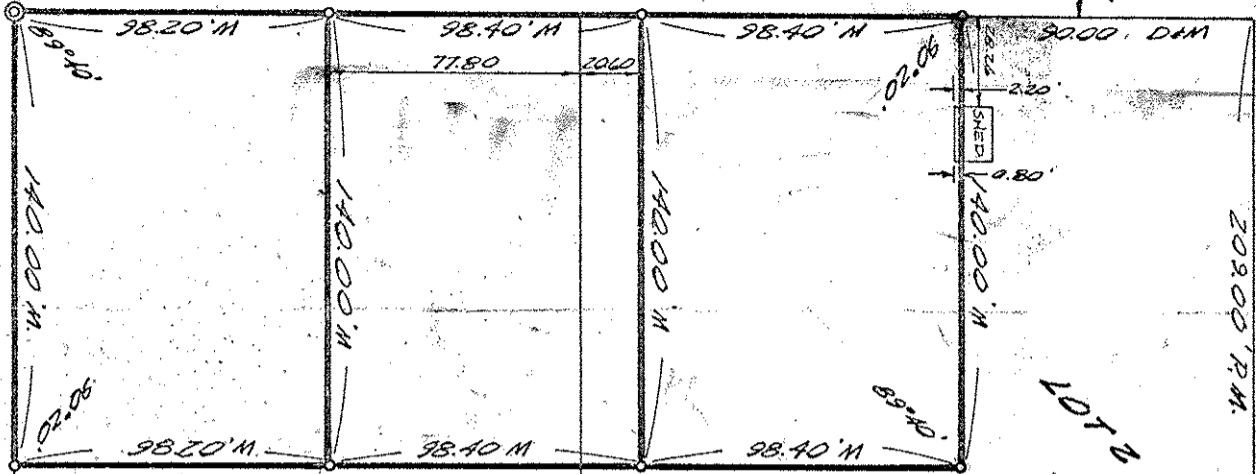

209.00 P.M.

LOT 2

LOT 3

BLOCK II

LOT 4

LOT 1

176.00 P

209.00 P

SCALE 1" = 60'

LEGEND

- ⊙ — 2" x 30" IRON PIPE SET
- — 1" x 24" IRON PIPE SET
- — IRON PIPE FOUND
- M — MEASURED DISTANCE
- P — PLATTED DISTANCE
- D — DESCRIBED DISTANCE

176.00 P.M.

209.00 P.M.

MADISON STREET

430.00 P.M.

25'  
25'

**SURVEYS IN LOTS 2 & 3 OF  
 BLOCK II OF J.M. SMITH 5TH ADDITION  
 TO THE CITY OF MERRILL, LINCOLN  
 COUNTY, WISCONSIN.**

STATE OF WISCONSIN )  
 COUNTY OF TAYLOR ) SS

I, Charles Offerman, Land Surveyor of the State of Wisconsin, do hereby certify that on September 3, 1970, I surveyed the above described property according to official records and that the accompanying map is a true and correct presentation of the exterior boundaries of the land surveyed, that all buildings and improvements lie wholly within the boundary lines, and that no encroachments by adjacent property owners appear from said survey except as indicated.

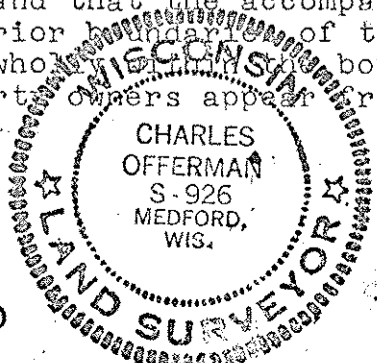

*Charles Offerman*  
 Surveyor S-926 Wis

S322B