

CERTIFIED SURVEY MAP

Part of the Northwest ¼ of the Southeast ¼ of Section 1, Township 31 North, Range 6 East, Lincoln County, Wisconsin.

MAP BEARINGS REFERENCED TO
EAST LINE NW¼, SE¼ SEC. 1-31-G
ASSUMED BEARING N0°00'E

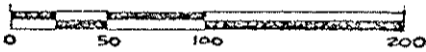

SCALE 1" = 100 FEET

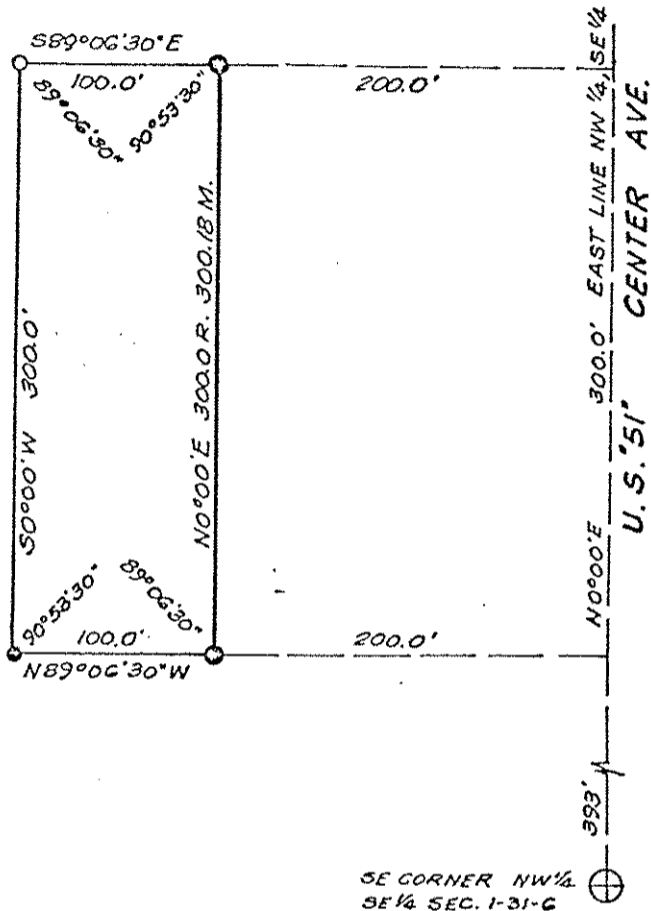

- ¾" x 18" IRON BAR
- 1" x 24" IRON PIPE WEIGHING 113 LBS PER LIN. FT.
- ⊙ EXISTING 2" IRON PIPE

SE CORNER NW¼
SE¼ SEC. 1-31-G

I, Edwin R. Abendroth, registered land surveyor, hereby certify:
That I have surveyed, divided and mapped that part of the Northwest ¼ of the Southeast ¼ of Section 1, Township 31 North, Range 6 East, Lincoln County, Wisconsin, described by metes and bounds as follows: Commencing at a point 393 feet North of the Southeast corner of said Northwest ¼ of the Southeast ¼ of Section 1; thence N89°-06'-30"W, 200.0 feet to the point of beginning; then N0°-00'E, 300.0 (record) 300.18 (measure); thence N89°-06'-30"W, 100.0 feet; thence S0°-00'W, 300.0 feet; thence S89°-06'-30"E, 100.0 feet to the point of beginning. Parcel contains 0.689 acres.

That I have made such survey, land division and plat by the direction of Glen Thistle, owner of said land.

That such plat is a correct representation of all the exterior boundaries of the land surveyed and the subdivision thereof made.

Dated this 7th day of January, 1974.

Edwin R. Abendroth

RLS NO. S-798

Prepared by:
OWEN AYRES & ASSOCIATES
1445 Merrill Avenue
Wausau, Wisconsin 54401

Prepared for:
Glen Thistle
Route 3
Merrill, Wisconsin 54452



S321B

B071074001