

PART OF THE NE 1/4 OF THE SW 1/4, AND THE NW 1/4 OF THE SW 1/4 OF SECTION 1, T31 N, R6 E, TOWN OF MERRILL

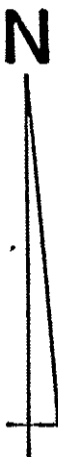

Scale 1" = 30'

Indicates iron stake found

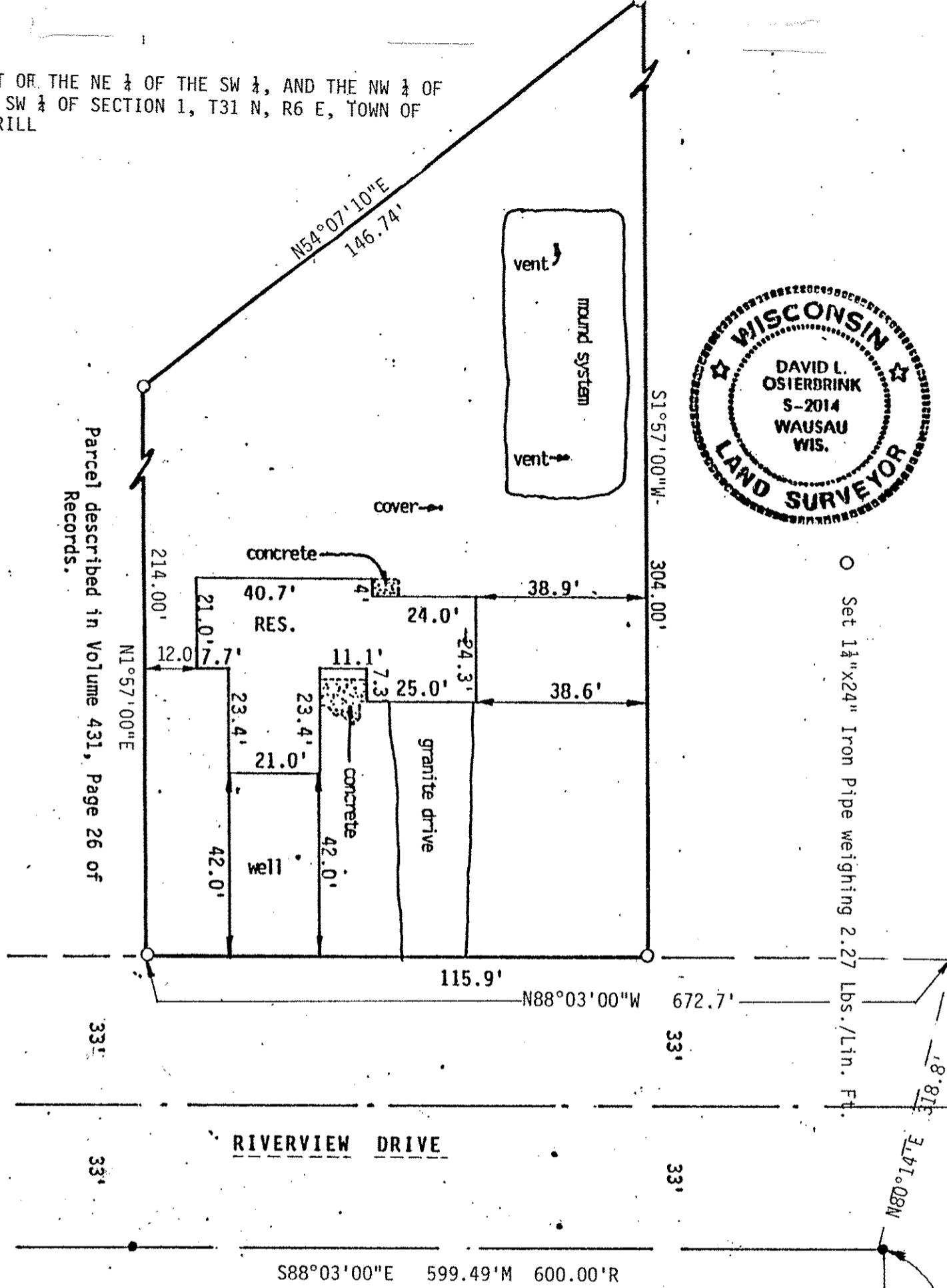

Set 1 1/2" x 2 1/2" Iron Pipe weighing 2.27 Lbs./Lin. Ft.

RIVERVIEW DRIVE

SUNSET DRIVE

NE Cor Blk. 1, C.P. Schmitt Add.

I, David L. Osterbrink, Registered Land Surveyor, hereby certify that I have set the property corners of the parcel described in Volume 483, Page 102 of Deeds in the Register of Deeds Office, Lincoln County Court House. That I have done such plat of survey, at the direction, and request of Brian & Lyn Brunner, owners. This map does not meet the standards of Chapter A-E5 of the Wisconsin Administrative Code

*David L. Osterbrink*  
 David L. Osterbrink RLS No. S-2014  
 Survey completed May 17, 1993

Northwoods Surveying  
 623 Jefferson Street  
 Wausau, Wi. 54401  
 715-845-1249

S321A