

PLAT OF SURVEY

OF PART OF THE NORTHWEST 1/4 OF THE NORTHWEST 1/4 OF SECTION 1, TOWNSHIP 31 NORTH, RANGE 6 EAST, TOWN OF MERRILL, LINCOLN COUNTY, WISCONSIN.

LEGAL DESCRIPTION  
 THAT PART OF THE NORTHWEST 1/4 OF THE NORTHWEST 1/4 OF SECTION 1, TOWNSHIP 31 NORTH, RANGE 6 EAST, TOWN OF MERRILL, LINCOLN COUNTY, WISCONSIN, DESCRIBED AS FOLLOWS:  
 COMMENCING AT THE NORTHWEST CORNER OF SAID SECTION 1, TOWNSHIP 31 NORTH, RANGE 6 EAST; THENCE N 89°34'00" E ALONG THE NORTH LINE OF THE SAID NORTHWEST 1/4, 920.87 FEET; THENCE S 00°07'30" W, 33.00 FEET TO THE SOUTH LINE OF HILLSIDE DRIVE; SAID POINT ALSO BEING THE POINT OF BEGINNING OF THE PARCEL TO BE DESCRIBED; THENCE CONTINUING S 00°07'30" W, 454.38 FEET TO THE NORTH LINE OF NEWPORT LANE THENCE N 89°22'48" E ALONG THE NORTH LINE OF NEWPORT LANE, 408.02 FEET; THENCE N 00°07'30" E, 453.05 FEET TO THE SOUTH LINE OF HILLSIDE DRIVE; THENCE S 89°34'00" W, 408.00 FEET TO THE POINT OF BEGINNING.

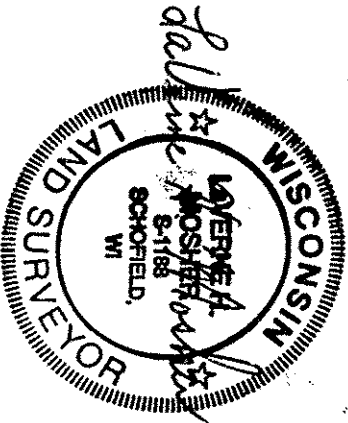

AUGUST 14, 2000

THIS SURVEY CONFORMS TO THE MINIMUM STANDARDS FOR LAND SURVEYING AS REQUIRED BY CHAPTER A-E 7 OF THE WISCONSIN ADMINISTRATIVE CODE.

THIS INSTRUMENT DRAFTED BY: LAVERNE H. MOSHER

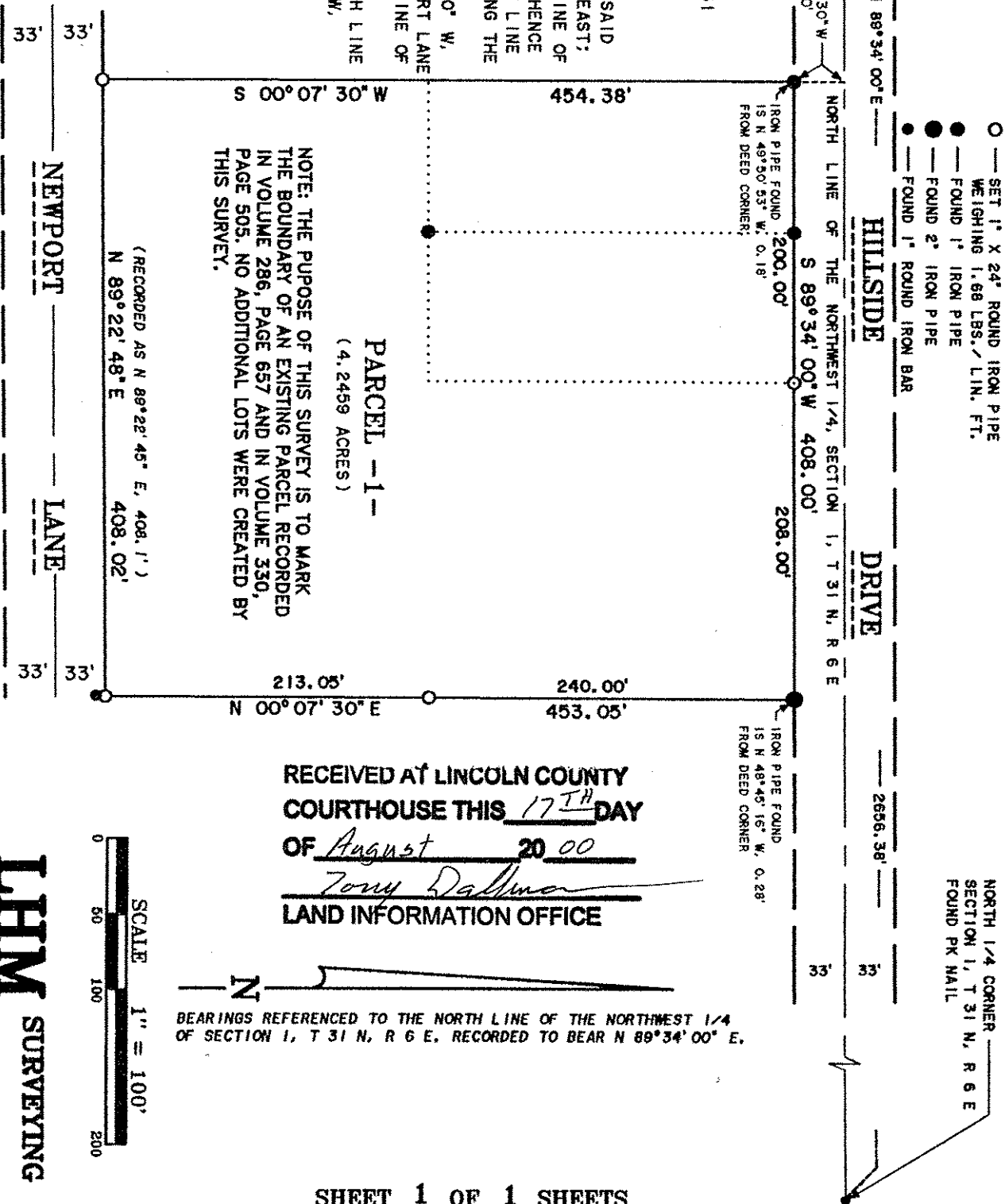

NOTE: THE PURPOSE OF THIS SURVEY IS TO MARK THE BOUNDARY OF AN EXISTING PARCEL RECORDED IN VOLUME 286, PAGE 657 AND IN VOLUME 330, PAGE 505. NO ADDITIONAL LOTS WERE CREATED BY THIS SURVEY.

PARCEL -1-  
 (4.2459 ACRES)

RECEIVED AT LINCOLN COUNTY COURTHOUSE THIS 17<sup>TH</sup> DAY OF August 20 00  
 Tony Dallman  
 LAND INFORMATION OFFICE

BEARINGS REFERENCED TO THE NORTH LINE OF THE NORTHWEST 1/4 OF SECTION 1, T 31 N, R 6 E. RECORDED TO BEAR N 89°34'00" E.



LHM SURVEYING

4203 SCHOFIELD AVENUE  
 SCHOFIELD, WI 54476  
 PHONE (715) 359-2253

M-2321

S320B