

SEC. 5, T35N, R5E,
TOWN OF WILSON, LINCOLN CO.

PARCEL OF LAND IN THE NE 1/4-NW 1/4, SECTION 5,
35N, R5E MORE PARTICULARLY DESCRIBED AS
FOLLOWS: COMMENCING AT THE N. 1/4 COR. OF SAID
SECTION 5, THENCE S5°36'30"E ALONG THE QUARTER
LINE A DISTANCE OF 1579.90 FT. TO AN IRON PIPE
MARKING THE POINT OF BEGINNING. THENCE
S5°36'30"W A DISTANCE OF 200.00 FT. TO AN IRON
PIPE, THENCE S85°24'W A DISTANCE OF 200.00'
FT. TO AN IRON PIPE, THENCE S5°36'30"E A
DISTANCE OF 200.00 FT. TO AN IRON PIPE ON THE
SOUTH LINE OF SAID NE 1/4-NW 1/4, THENCE
N85°24'E A DISTANCE OF 200.00 FT. TO THE
POINT OF BEGINNING.

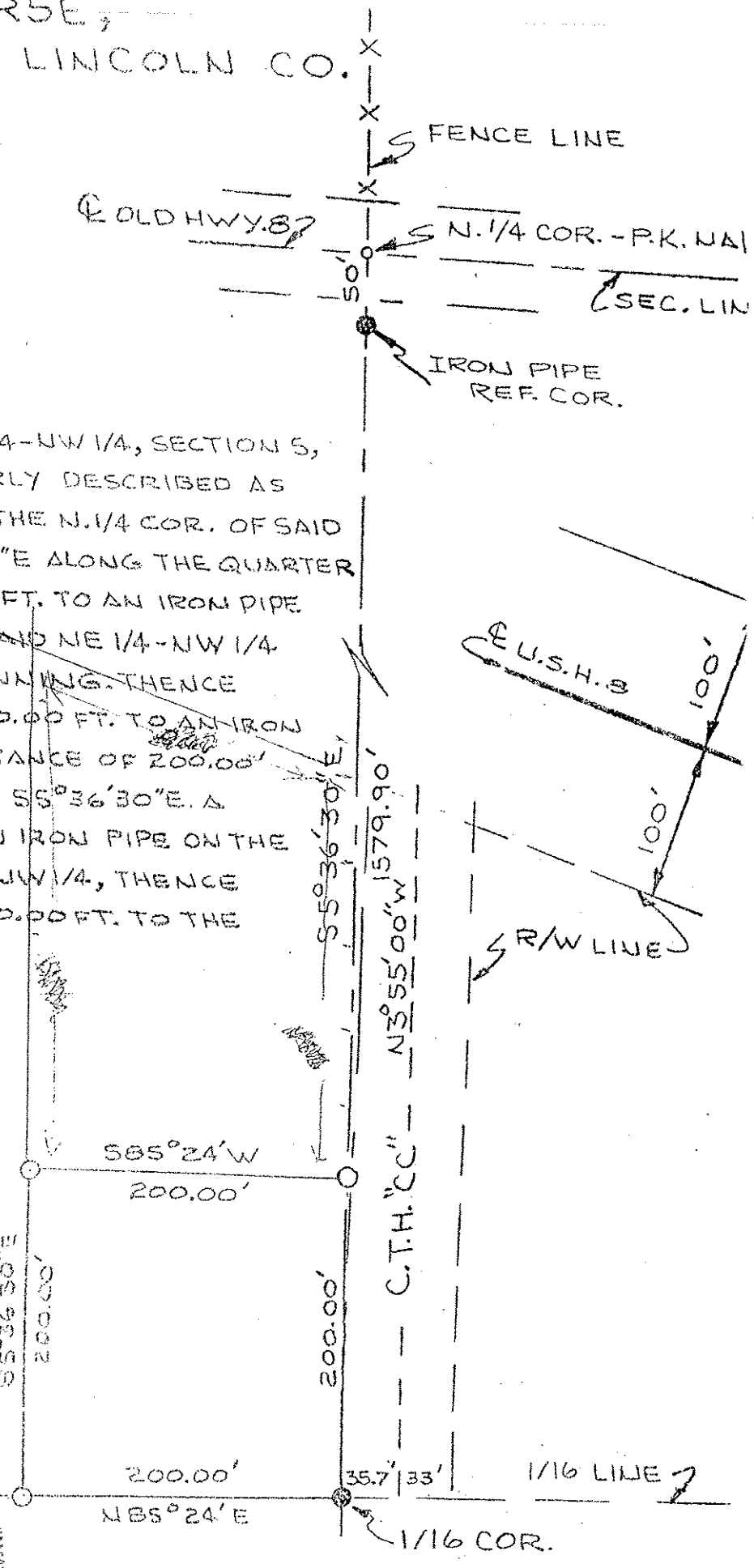
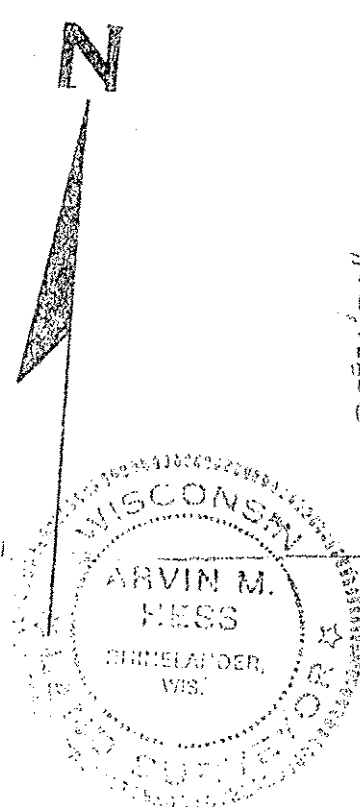
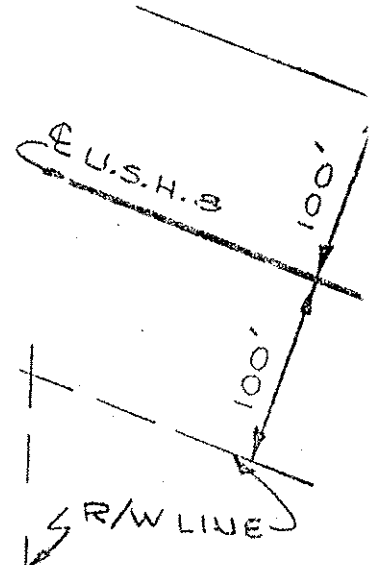
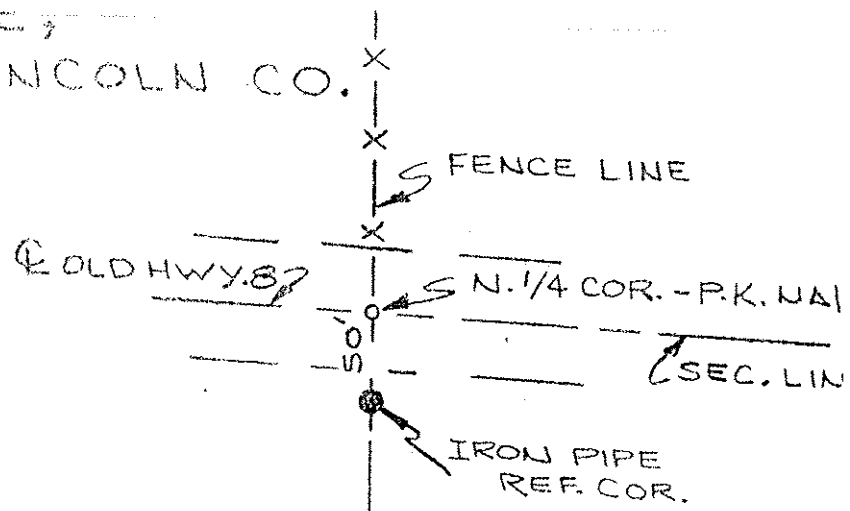

LEGEND

- - IRON PIPE FOUND
 - - IRON PIPE SET
- SCALE: 1" = 100'

SURVEY FOR FRANK MOLLEY

SURVEYED BY A.M. HESS
JULY 1978

A.M. Hess
A.M. HESS - S666 July 78
DATE

S319B