

SEC. 20, T. 32 N., R. 5 E., LINCOLN COUNTY, WIS.

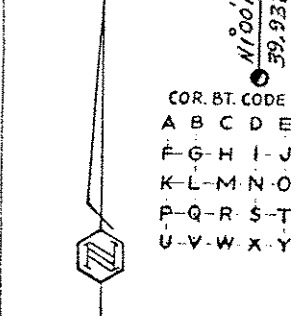
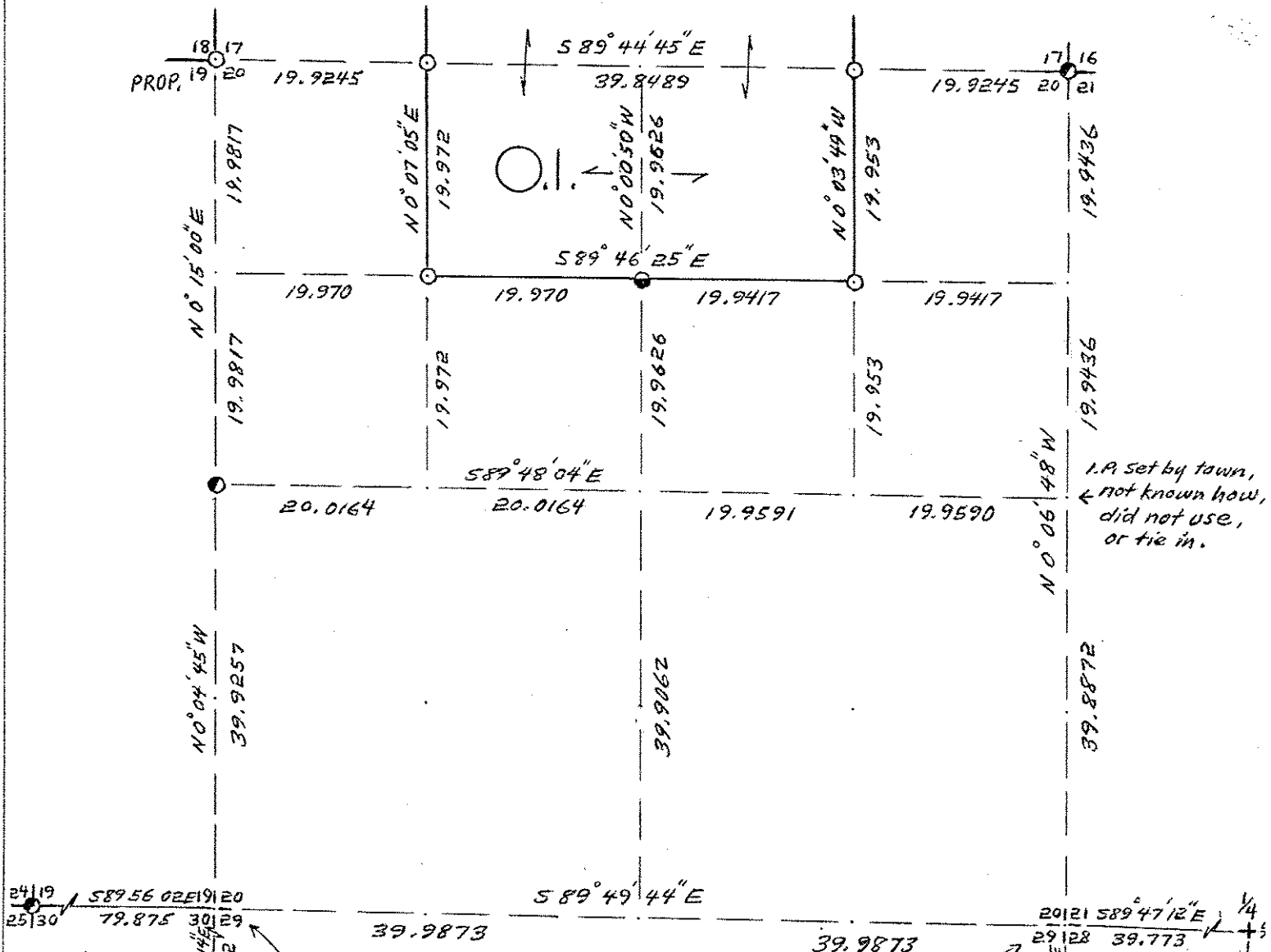

Proportioned Cor's. not set.
No evidence of Org. Cor's.
found.

A- 7" R.M. N28W 13.4'
7" B.A. N22E 22.3'
8" B.E. S2W 22.2'

B- 6" R.M. N40W 16.8'
6" " N14E 30.0'

D- 10" B.A. S68E 10.2'
10" S.M. S48W 3.9'

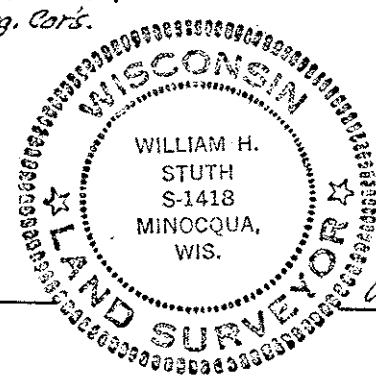

William H. Stuth

OWENS-ILLINOIS TOMAHAWK (I) WISCONSIN FOREST PRODUCTS DIVISION	
<i>Boundary Survey</i>	
DRAWN BY <i>Wm. H. Stuth</i>	
DATE <i>4/20/83</i>	

S318B