

SEC. 19, T. 32 N., R. 5 E.,
LINCOLN COUNTY, WIS.

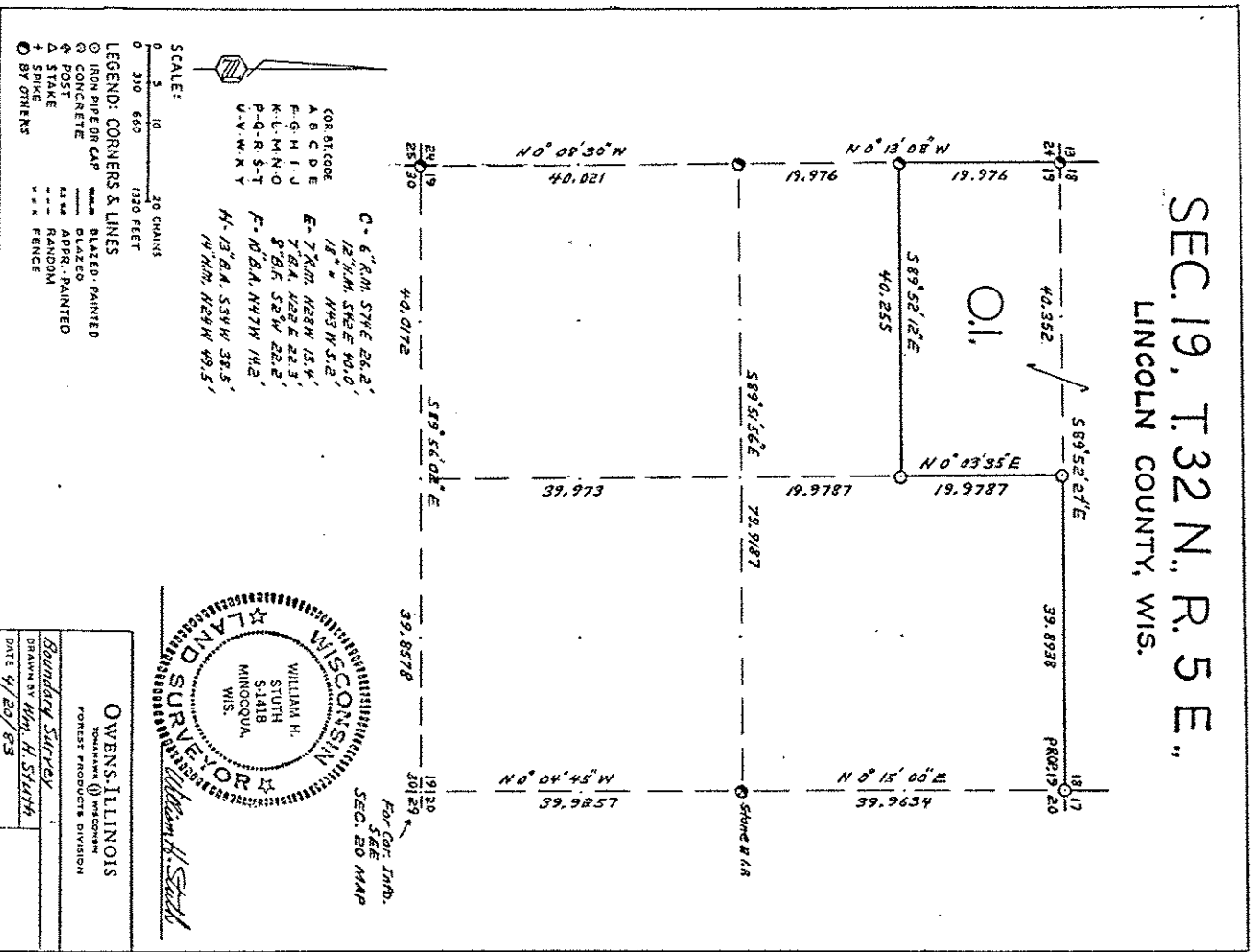

Prepared By W.H. Stuth 3/6/87

B FILE

STATEMENT Transit & Chain Surv using corners & evidence found

SEE Large work sheet in file

RECORDS EXAMINED _____ DWG. NO. _____

Arg. Surv. _____
County _____

Received from:
Rebecca Dabno Lane
1400 West Hubbard St. Oshkosh
WI 54901
54598

LOCAL CONTACTS _____

REMARKS _____

RECEIVED AT LINCOLN COUNTY

COURTHOUSE THIS 18th DAY

OF April 19 87

TAX DESCRIPTION OFFICE Paul D. Neale

8317A