

SEC. 18, T. 32 N., R. 5 E.,
LINCOLN COUNTY, WIS.

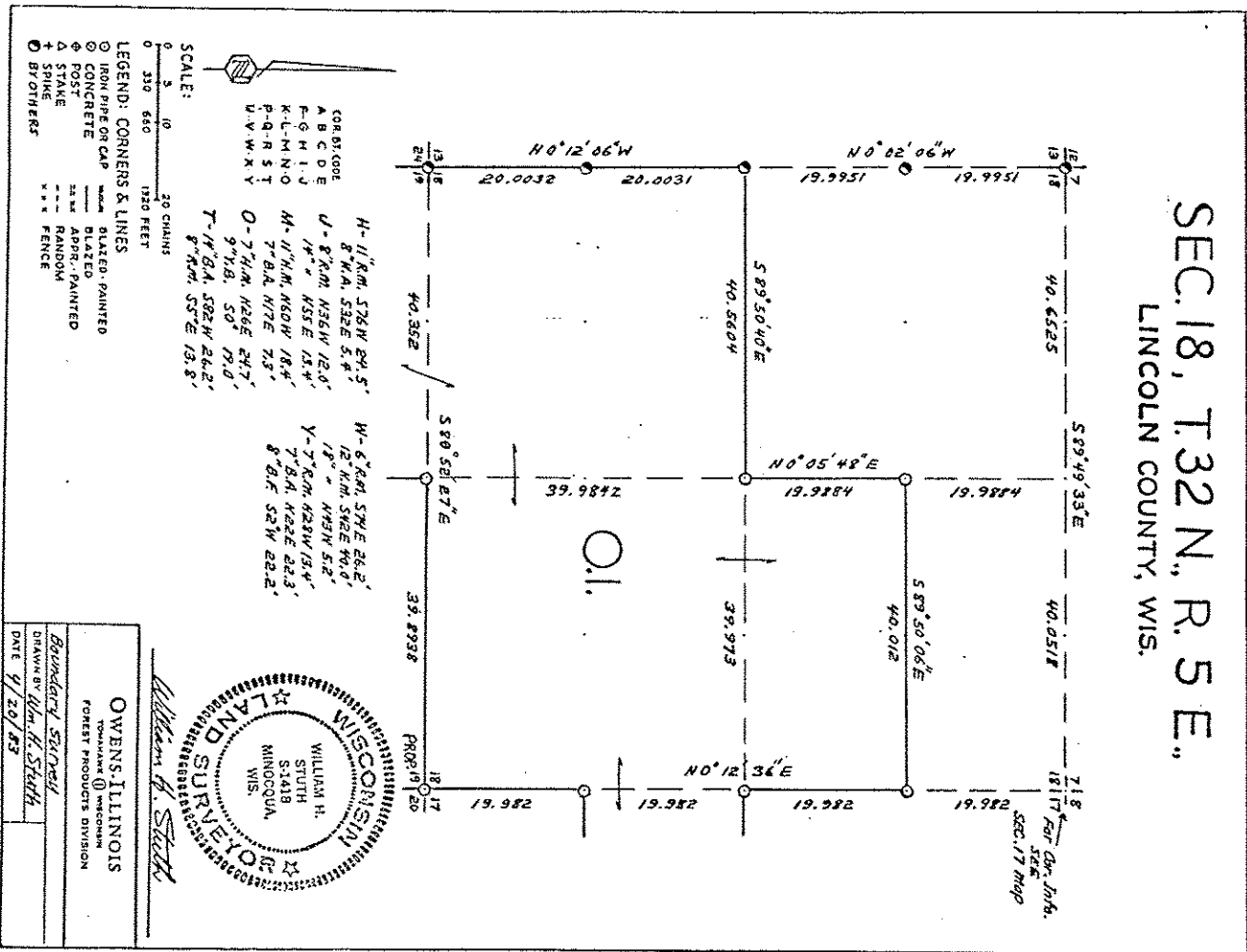

Prepared By *W.H. Stuth* 3/6/87

B FILE

STATEMENT *Transit & Chain Surv using corners & evidence found*

See large work sheet in file

RECORDS EXAMINED _____ DWG. NO. _____

Org. Surv
County

Received from:

Alison Caputo Line
Forest District of Pine
Memphis, WI
54398

LOCAL CONTACTS _____

REMARKS _____

RECEIVED AT LINCOLN COUNTY

COURTHOUSE THIS _____ DAY

OF _____ 19 _____

TAX DESCRIPTION OFFICE _____

SB16A