

LINCOLN COUNTY PLAT OF SURVEY

PART OF THE

S 1/2 of SEC. 10, &
PART of the N 1/2 of SEC. 15,
T32N, R5E, TOWN of HARDING,
LINCOLN COUNTY, WISCONSIN

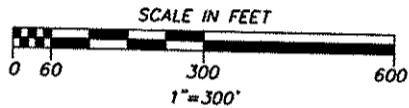
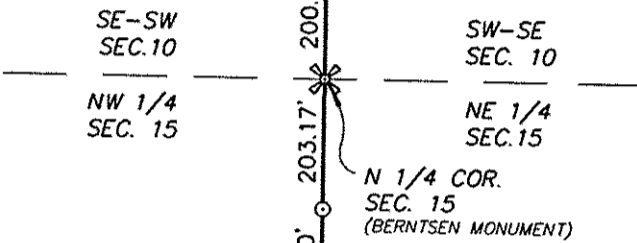
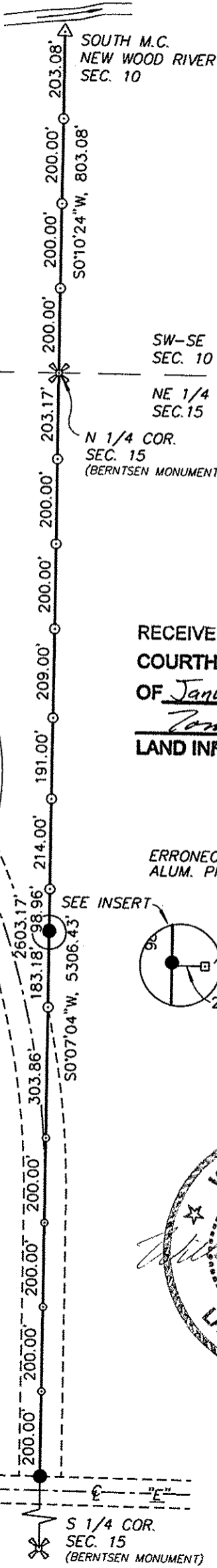

BEARINGS ASSUMED, BASED
ON THE W LINE OF NE 1/4,
WHICH BEARS, S0°07'04\"W.

- SET 1\"(I.D.)x 24\" IRON PIPE WEIGHING 1.68 LBS./LIN. FT.
- SET 3/4\" P.V.C. PIPE
- SET 1/2\" IRON ROD
- △ FOUND 1-1/4\" IRON PIPE
- FOUND 1\" ALUMINUM PIPE (ERRONEOUS)

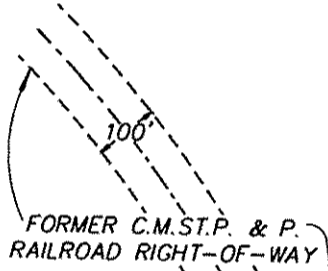

RECEIVED AT LINCOLN COUNTY
COURTHOUSE THIS 18TH DAY
OF January 2002
Tony Dabbs
LAND INFORMATION OFFICE

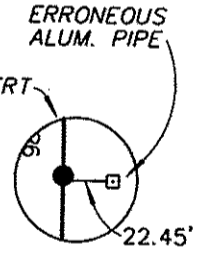

SURVEYOR'S CERTIFICATE

I, William W. Nutter, hereby certify that I have surveyed the above line by order of William V. Pittman, and the above map is a correct representation of the surveyed line to the best of my knowledge and belief.

William W. Nutter
William W. Nutter, R.L.S.
S-2299
1-18-02

Prepared by:
LINCOLN LAND SURVEY
1406 East 7th Street
Merrill, Wi. 54452
Instrument Drafted by:
Emily Pierce

S314B