

Joseph S. Kroeninger

Wisconsin Registered Land Surveyor

5402 S. 114th St., Hales Corners, WI 53130
Phone (414) 425-5402

PLAT OF SURVEY

Date: November 6, 1980 Plat No. 80-015
Revised: November 3, 1982 Sheet 1 of 2

Property at C.T.H. "E", 1 Mile South of Conservation Drive, Town of Harding,
Owner Joseph S. & Alfrieda M. Kroeninger Lincoln County, WI.

Prepared for Owner

LEGAL DESCRIPTION: The SW. 1/4 & the SE. 1/4 of the NE. 1/4 of Section 5, T.32N., R.5E., in the Town of Harding, Lincoln County, Wisconsin. (Recorded as the S. 1/2 of the NE. 1/4 of Section 5, T.32N., R.5E., in Vol.333, Page 202, Document #243589 of Deeds, on December 28, 1976, with the Register of Deeds, Lincoln County Courthouse, Merrill, Wisconsin.) This property was surveyed according to the original field notes obtained at the Lincoln County Courthouse, Merrill, WI., & evidence found in the field.

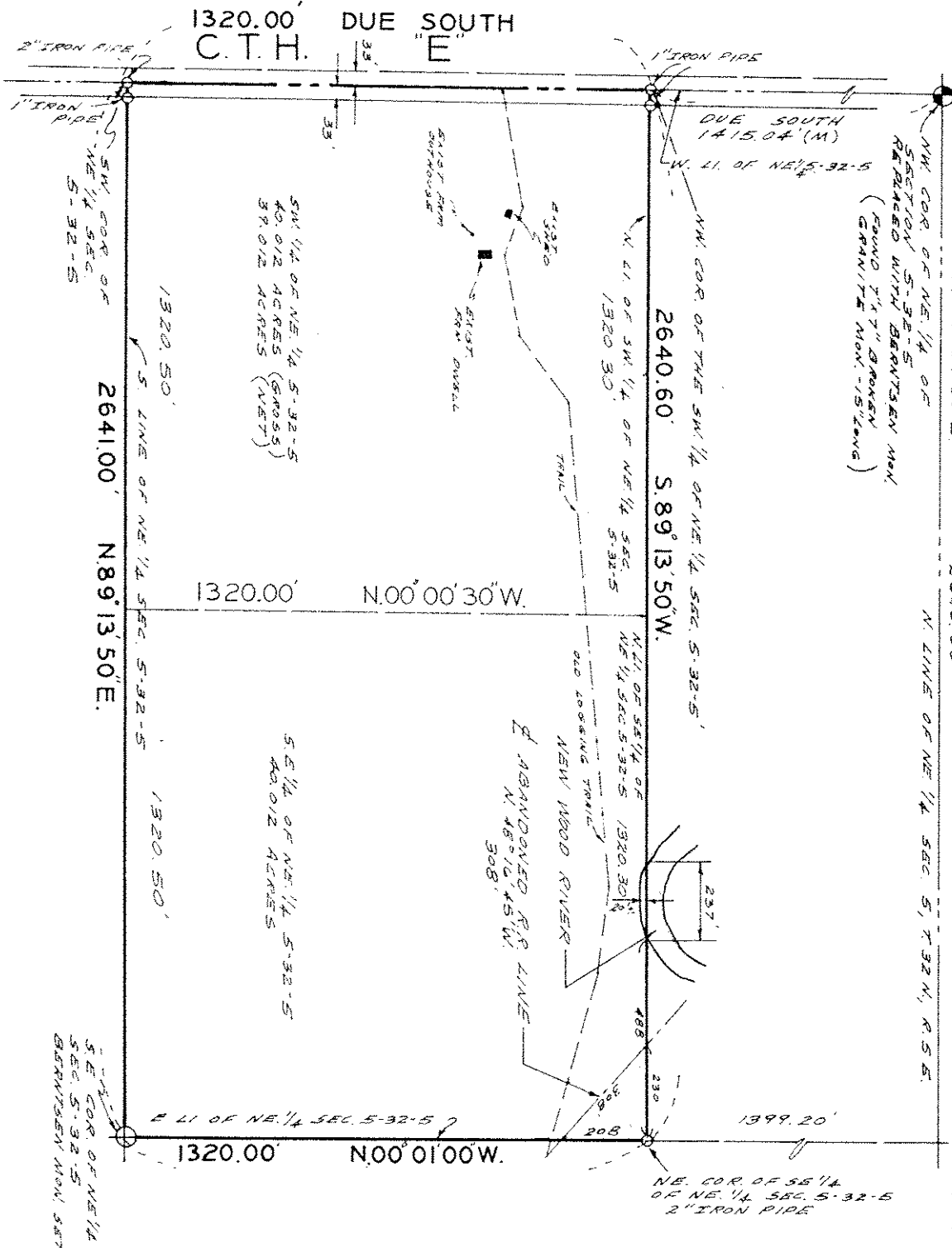

RECEIVED AT LINCOLN COUNTY
COURTHOUSE THIS 21 DAY
OF Nov 1980
SCALE: 1" = 400'
TAX DESCRIPTION OFFICE

BEARINGS ARE REFERENCED TO THE WEST LINE OF THE NE. 1/4 SEC. 5-32-5 WHICH WAS ASSUMED AS DUE SOUTH



"I have surveyed the above described property, and the above map is a true representation thereof and shows the size and location of the property, its exterior boundaries, the location and dimensions of all structures thereon, fences, apparent easements, roadways and visible encroachments.

This survey is made for the exclusive use of the present owners of the property; also those who purchase, mortgage, or guarantee the title thereto, within one year from the date hereof, and as to them I warrant the accuracy of said survey and map."

Signed: Joseph S. Kroeninger
Registered Land Surveyor S-1504

Bus. 5551 S. 108th St. Hales Corners, WI 53130
Phone (414) 425-5551

5313A

ORIGINAL PRINT
RED SEAL