

PLAT OF SURVEY

PART OF THE SOUTHWEST $\frac{1}{4}$ OF THE SOUTHEAST $\frac{1}{4}$ OF SECTION 34, TOWNSHIP
31 NORTH, RANGE 5 EAST, TOWN OF CORNING, LINCOLN COUNTY,
WISCONSIN.



Scale: 1"=50'
0 25' 50'

LEGEND

- Existing 3/4" I.D. iron pipe
- Existing Mag nail
- Existing 1 1/4" axel shaft
- Set 3/4"x24" re-bar weighing 1.5lbs/lin. foot

Existing iron pipe is N89°06'03"E, 4.37' from set 3/4" re-bar. Iron pipe believed to be moved & re-set

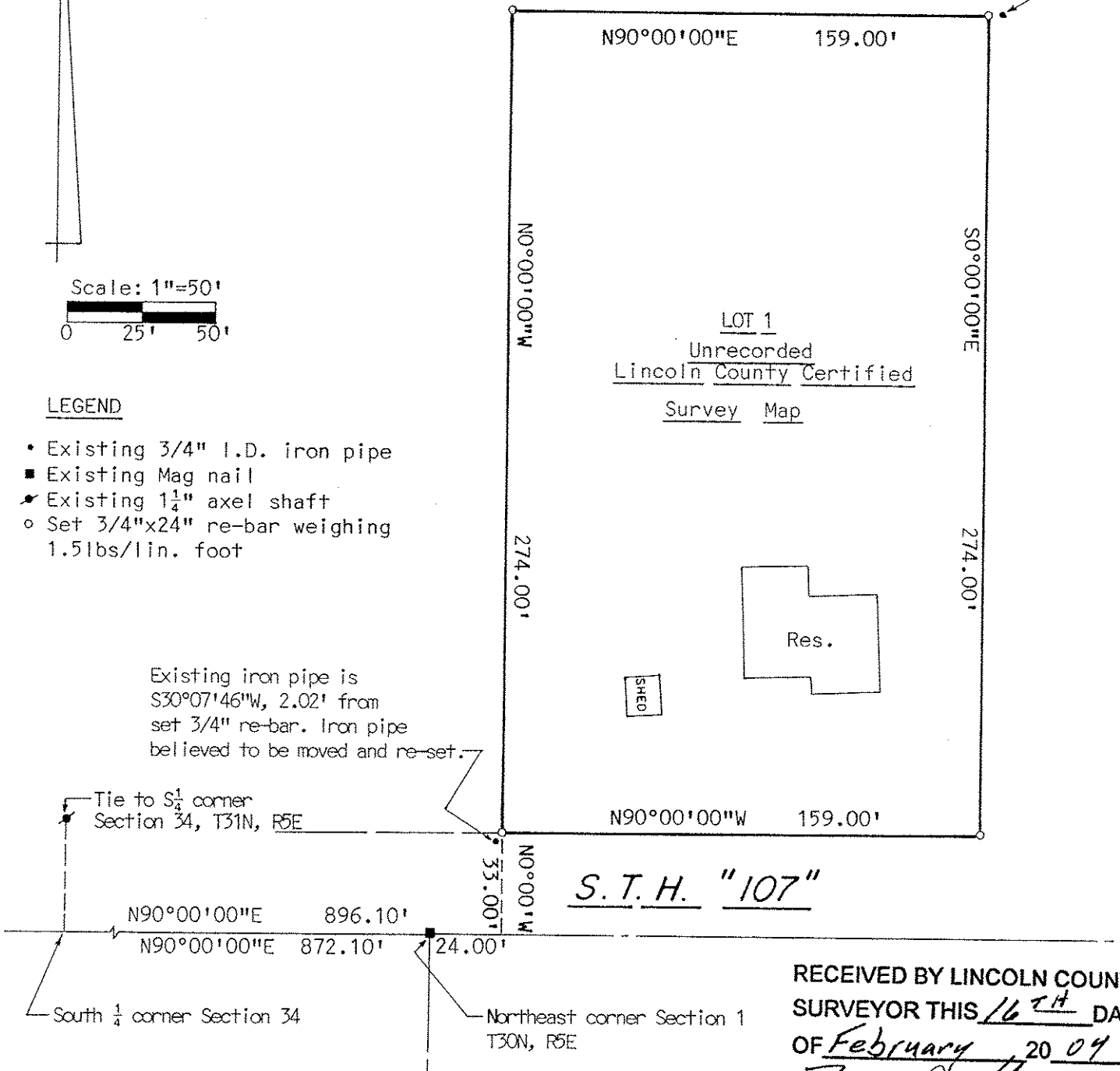

RECEIVED BY LINCOLN COUNTY
SURVEYOR THIS 16TH DAY
OF February, 2009
Tony Datta
COUNTY SURVEYOR

I, David J. Goslin, Registered Land Surveyor, hereby certify that I have surveyed and mapped by the order of Randy Boles. That such map is a correct representation of the land surveyed. That I have fully complied with Chapter A-E 7 of the Wisconsin Administrative Code to the best of my knowledge and belief. This survey is a retracement of a Lincoln County Certified Survey Map by Robert Fergot on August 23, 1975. (Unrecorded) (RLS No.1072)

Prepared by:
Wisconsin Valley Surveyors
P.O. Box 1142
Wausau, WI 54402
845-8146



David J. Goslin
David J. Goslin RLS No. 2280
March 3, 2003

S312B