

R. E. I. 4080 N. 20th AVE WAUSAU, WI 54401 (715)675-9784

MAP OF SURVEY

of part of the North 1/2 of the Southwest 1/4 Section 2, Township 31 North, Range 5 East,
Town of Scott, Lincoln County, Wisconsin.

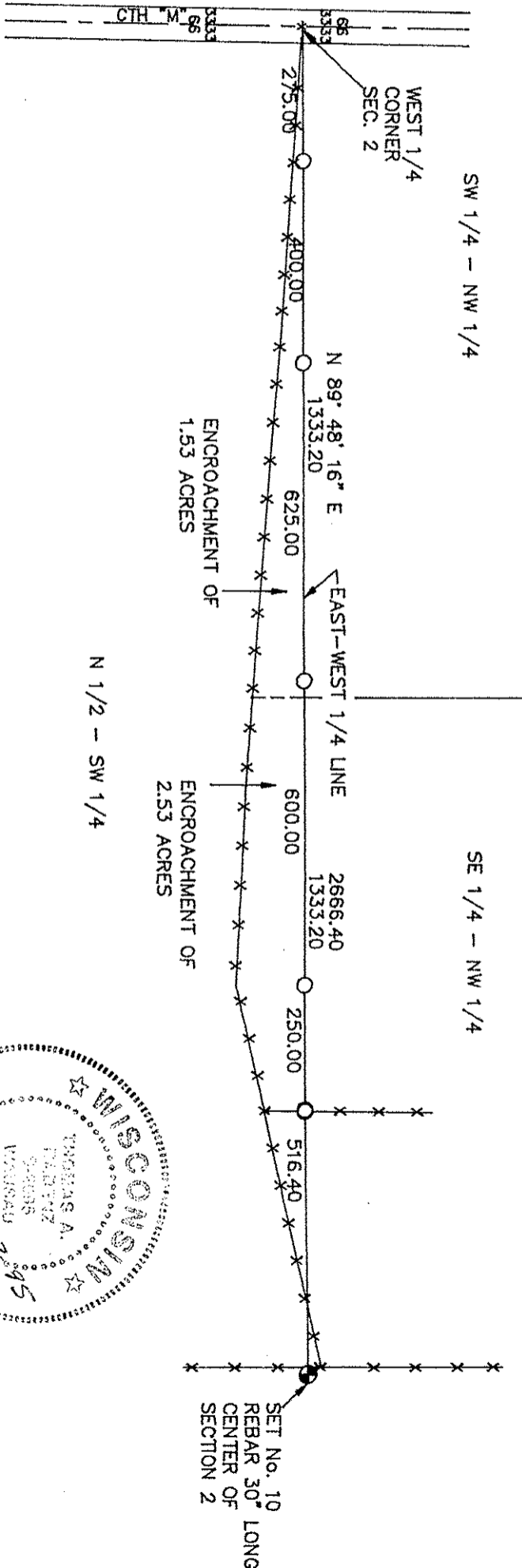

○ = DENOTES 1" x 24" IRON PIPE
WEIGHING 1.13 lbs./ft. SET

--*- = DENOTES FENCE

SCALE : 1" = 300'

0 300



N 1/2 - SW 1/4

SW 1/4 - NW 1/4

SE 1/4 - NW 1/4

I, THOMAS A. RADENZ, REGISTERED LAND SURVEYOR, HEREBY REPRESENT THAT I HAVE MADE THIS SURVEY BY THE DIRECTION OF JOHN ADAMS. I FURTHER REPRESENT THAT THIS IS A TRUE AND CORRECT REPRESENTATION OF SAID SURVEY MADE, AND THAT THIS SURVEY IS CORRECT TO THE BEST OF MY KNOWLEDGE.

Thomas A. Radenz
 THOMAS A. RADENZ, INC.
 REMEDIAL ENGINEERING, INC.
 CHIEF OF SURVEYS
 R.L.S. 2095

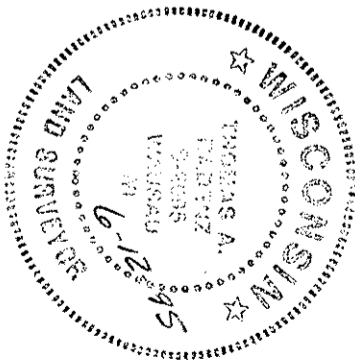

RECEIVED AT LINCOLN COUNTY
 COURTHOUSE THIS 19th DAY

of June 1995.

Pat Priber

TAX DESCRIPTION OFFICE

S312A