

# PLAT OF SURVEY

PART OF THE SOUTHEAST  $\frac{1}{4}$  OF THE NORTHWEST  $\frac{1}{4}$  OF SECTION 1, TOWNSHIP 31 NORTH, RANGE 5 EAST, TOWN OF SCOTT, LINCOLN COUNTY, WISCONSIN.

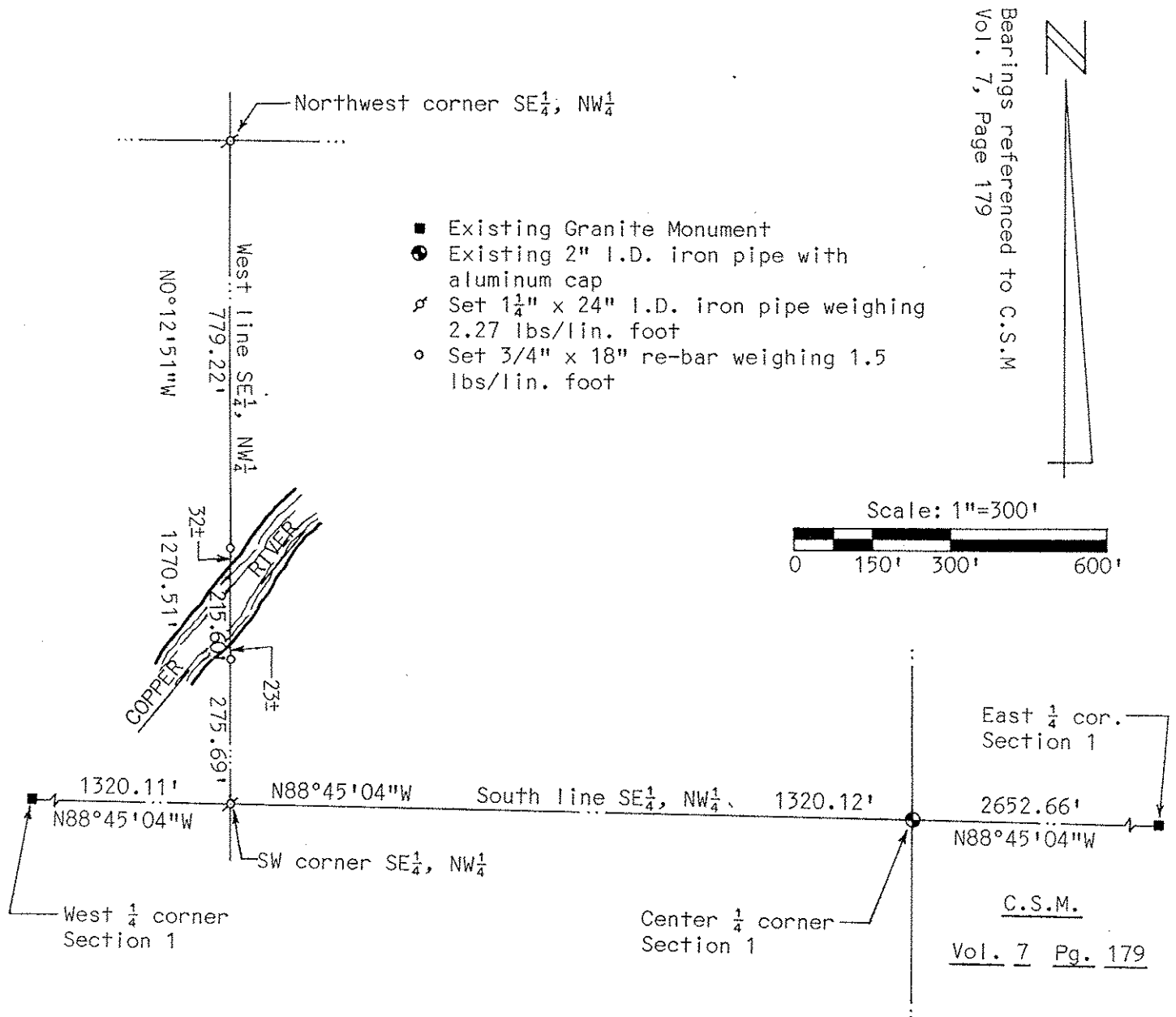

I, David J. Goslin, registered land surveyor, hereby certify that I have surveyed and mapped by the order of Rande Block and that the above map is a true and correct representation of the lands surveyed to the best of my knowledge and belief. That I have complied with the provisions of Chapter AE-7 of the Wisconsin Administrative Code.

Prepared by:  
 Wisconsin Valley Surveyors  
 P.O. Box 1142  
 415 W Thomas St  
 Wausau, WI 54402  
 715-845-8146

*David J. Goslin*

David J. Goslin RLS No. 2280  
 January 12, 2002



RECEIVED AT LINCOLN COUNTY  
 COURTHOUSE THIS 27<sup>TH</sup> DAY  
 OF March 20 02  
*Tom Dallen*  
 LAND INFORMATION OFFICE

S311B